NA
2440
S14
A5

ac/2.

·A·CATALOGVE·OF·THE·ANNVAL·EXHIBITION·OF·THE·SAINT·LOVIS·ARCHITECTVRAL·CLVB·

·M·C·M·I·I·

HELD·AT·THE·SAINT·LOVIS·MVSEVM
OF·FINE·ARTS·FROM·APRIL·FOVRTH
TO·APRIL·FOVRTEENTH·INCLVSIVE

Price 50 Cents
Postpaid 65 Cents

NA
2440
S14
45

DATE DUE

GAYLORD

PRINTED IN U.S.A.

Cornell University Library

The original of this book is in
the Cornell University Library.

There are no known copyright restrictions in
the United States on the use of the text.

http://www.archive.org/details/cu31924015393824

A Catalogue of the Annual Architectural Exhibition of the Saint Louis Architectural Club for the Year 1902 . . . . . .

Beauty will not come at the call of a legislature, nor will it repeat in England or America its history in Greece. It will come, as always, unannounced, and spring up between the feet of brave and earnest men.

Ralph Waldo Emerson.

Annual Exhibition
of the
Saint Louis Architectural Club

An Illustrated Catalogue of Architectural Drawings and Examples of Work in the Allied Arts, Exhibited at the Saint Louis Museum of Fine Arts, from Friday, April the Fourth, to Monday, April the Fourteenth, inclusive

Edited by S. L. Sherer

SAINT · LOVIS
ANNO · DOMINI · M · C · M · I · I

To the Memory of

Frank A. P. Burford

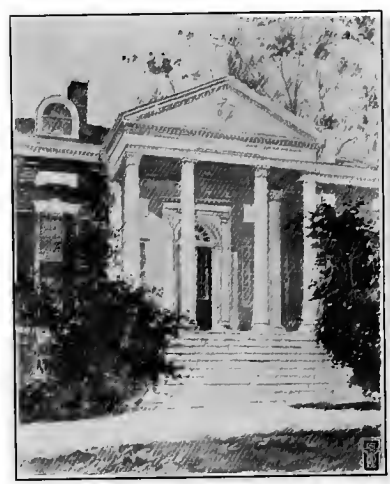

Homewood, Baltimore County, Maryland

(Rendering from Photograph)

By J. N. Watson

Table of Contents

	PAGE
List of Officers and Committees	iii
Exhibition Committee	iv
Register of Members, Honorary	v
Register of Members, Active	v-vi
Register of Members, Associate	vii-viii
Architectural Notes	1-7
Civic Improvement League of St. Louis -	8
Index to Exhibits	11-20
Illustrations -	21-84
Advertiser's Supplement	85
Index to Advertisers -	87-89
Advertisements -	90-153

Old Log Cabin School House
Saint Louis County

¶ The Device on the title page and the Book Plate of the Club were designed by S. P. Annan; the Printers' Device and the Head Piece on Page 11 are from the hand of the late Frank A. P. Burford. The photographs were made by F. D. Hampson, and the plates for illustration were engraved by the Mound City Engraving Company. The whole arranged and edited by S. L. Sherer, and printed at the Shallcross Press, Saint Louis.

Saint Louis Architectural Club

Organized May, 1894

Incorporated December, 1901

OFFICERS

President
George F. A. Brueggeman

First Vice-President
James P. Jamieson

Second Vice-President
Charles O. Pfeil

Secretary
Ernest Helfensteller, Jr.

Treasurer
Charles H. Deitering

Advisory
Edward G. Garden
Frank A. P. Burford (Deceased)

Library Committee
S. L. Sherer, Chairman
William B. Ittner
Ernest J. Russell

Entertainment and Music Committee
Edward F. Lasar, Chairman
Oscar Enders
Dudley C. Chaffee

Finance and Membership Committee
Frank A. P. Burford, Chairman (Deceased)
John C. Stephens
Charles H. Deitering

House Committee
B. F. Orear, Chairman
H. G. Eastman

Auditors
S. L. Sherer
Charles H. Deitering

• Club Rooms • Holland Building Annex • 709 Pine Street •

Annual Exhibition

· MCMII ·

At the Galleries of the Saint Louis Museum of Fine Arts

Exhibition Committee

•

Wm. B. Ittner, Chairman

Louis Mullgardt

E. A. Manny

J. P. Jamieson

Edward G. Garden

John C. Stephens

Dudley C. Chaffee

Albert Kelsey, Philadelphia

Julius F. Harder, New York

Walter H. Kleinpell, Chicago

Committee on Catalogue

C. O. Pfeil, Chairman

F. A. P. Burford
(Deceased)

S. L. Sherer, Editor

Register of Members
of the
Saint Louis Architectural Club

Honorary Members

Guissart, Albert,	New York City
Hughes, John B.,	108 North Tenth Street
Partridge, William T.,	New York City
Ramsey, Charles K.,	603 Wainwright Building

Active Members

Alexander, George,	2225 DeKalb Street
Armstrong, Robert S.,	802 Lexington Avenue, N. Y.
Bailey, William T.,	126 South Fourteenth Street
Black, Samuel C.,	4212½A Evans Avenue
Broderick, J. C.,	4114 Maryland Avenue
Brown, C. W. H.,	5555 Von Versen Avenue
Brueggeman, G. F. A.,	Board of Education
Chaffee, Dudley C.,	1505 Chemical Building
Cook, W. S. D.,	Odd Fellows' Building
Cox, Frederick E.,	3838 Russell Avenue
Deitering, Charles H.,	708 Pine Street
Drischler, Francis,	711 Lincoln Trust Building
Dwyer, F. Cecil,	Mermod-Jaccard Building
Eastman, H. G.,	1815 Pine Street
Ellicock, Arthur,	4269 Cook Avenue
Enders, Oscar,	904 Columbia Building
Ewald, Laurence,	417 Pine Street
Garden, Edward G.,	1505 Chemical Building
Gelshorn, Oscar,	1713 Russell Avenue
Gray, John L.,	317 Lincoln Trust Building
Gruen, William H.,	16 North Seventh Street
Haeussler, A. F.,	4415 North Market Street
Hanley, E. J.,	2815 Russell Avenue
Helfensteller, Ernest, Jr.,	415 Locust Street
Hillebrand, Edward,	916 Allen Avenue
Hudson, H. F.,	Louisiana Purchase Ex. Co.
Ittner, William B.,	Board of Education
Jamieson, James P.,	800 Security Building
Janish, W. J.,	1719 Dolman Street
Jones, Harvey L.,	211 Century Building
Kauffman, Benjamin,	1506 Chemical Building
Klipstein, Ernest C.,	810 Security Building
Klutho, Victor J.,	306 Benoist Building
Koester, John W.,	3827A Windsor Place

Active Members

Lasar, Edward F.,	1124 Washington Avenue
Levy, William M.,	Odd Fellows' Building
Little, Edmund C.,	904 Columbia Building
Lloyd, Hiram,	528 Odd Fellows' Building
McArdle, M. P.,	Union Trust Building
Manny, E. A.,	512 Security Building
Marquardt, Edward E.,	4119 Green Lea Place
Masqueray, E. L.,	Louisiana Purchase Ex. Co.
Maule, Evert P., Jr.,	1616 Chemical Building
Milligan, Rockwell M.,	1201 Chemical Building
Moser, Ernest J.,	2631 McNair Avenue
Muegel, Chris., Jr.,	700 Columbia Building
Mullgardt, Louis,	Commercial Building
Nelson, A. L.,	1429A Grattan Street
Niemann, Emil H.,	1505 Chemical Building
Okel, Edward,	4336 Nebraska Avenue
Olcott, Frank N.,	703 Locust Street
Orear, B. F.,	4562 Evans Avenue
Osborne, T. J.,	904 Columbia Building
Pape, Paul C.,	5058 Page Boulevard
Pauly, Edward,	2215 DeKalb Street
Pfeil, Charles O.,	606 Columbia Building
Rathmann, W. L.,	1625 Missouri Avenue
Rixmann, F. E.,	1009 Chouteau Avenue
Russell, E. J.,	1505 Chemical Building
Schaefer, Frank R.,	2242 Madison Street
Schmidt, Otto,	Wainwright Building
Schmitt, Jacob,	1106 Bayard Avenue
Seifert, Frank A.,	2652 Chestnut Street
Sherer, S. L.,	5706 Vernon Avenue
Simpson, O. F.,	Louisiana Purchase Ex. Co.
Stephens, David, Jr.,	Board of Education
Stephens, John C.,	904 Columbia Building
Stock, C. August,	Second and Carr Streets
Teichmann, Oscar R.,	2215 DeKalb Street
Trueblood, W. T.,	1505 Chemical Building
Tyrrell, Warren A.,	3620A Folsom Avenue
Trowbridge, C. W.,	715 Locust Street
Wade, W. W.,	1211 Union Trust Building
Watson, J. N.,	1201 Chemical Building
Weatherwax, Harry,	Louisiana Purchase Ex. Co.
Whittemore, C. L.,	1109 Olive Street
Wischmeyer, F. Wm.,	1505 Chemical Building
Wolf, Max,	4036 Flad Avenue
Wuest, Gustav,	Wainwright Building
Varney, Charles F.,	816 Wainwright Building
Vegely, Norman O.,	4532 Laclede Avenue

Associate Members

Adam, Fred,	906 Pine Street
Ambler, E. P.,	912 Chestnut Street
Babbit, E. H.,	Koken Building
Baker, Arthur,	2121 Washington Avenue
Barwick, Oliver J.,	510 Pine Street
Black, George H.,	2226 Rutger Street
Bleeck, A. M.,	3923 Cleveland Avenue
Boisseler, C. D.,	902 Wainwright Building
Bonsack, Frederick C.,	604 Columbia Building
Blumer, R.,	2203 Chippewa Street
Bruce, J. M.,	2319 Scott Avenue
Burden, J. K.,	219 North Fourth Street
Chase, Robert S.,	Brookline, Mass.
Choisel, Frank W.,	Odd Fellows' Building
Collins, O. L.,	2931 Ellendale Avenue
Cullen, James J.,	Second and Carr Streets
Daues, J. H.,	2621 Clark Avenue
Erker, A. P..	608 Olive Street
Evans, Daniel,	321 Odd Fellows' Building
Fitzhugh, C. M.,	Union Trust Building
Fitzgerald, J.,	2621 Clara Avenue
Frielingsdorf, Hugo A.,	715 Locust Street
Fuerbringer, M. H.,	Memphis, Tenn.
Ginder, J. W.,	935 O Street, Washington, D.C.
Hadley, L. G.,	610 North Eleventh Street
Harvey, George H.,	Odd Fellows' Building
Helfensteller, George,	1013 Paul Street
Hewitt, John G.,	502 Century Building
Hoffman, A. E.,	Globe-Democrat Building
Hunkins, Frank P.,	Eighteenth and Austin Streets
Jameton, Jean,	406 Benoist Building
Janssen, Benno,	1 Somerset Street, Boston
Johnson, A. L.,	606 Century Building
Kilber, F. A.,	4230 Page Avenue
Kluge, E. F.,	6 North Beaumont Street
Knell, Albert,	501 Odd Fellows' Building
Kuhn, Henry,	3900 Chouteau Avenue
Lake, J. J,,	Board of Education
Lasar, Walter,	118 Pine Street
Latal, John A.,	1518 North Tenth Street
Laurence, S. B.,	291 Fifth Avenue, New York
Lewis, R. A.,	1117 Chemical Building
Longfellow, C. F.,	5838 Etzel Avenue
Lucke, Charles E.,	708 Locust Street
McConnell, James,	3709 Cote Brilliante Avenue
McEwen, R.,	300 South Fourth Street
McKibban, J. G.	4209 McRee Avenue

Associate Members

Mauran, John Lawrence,	1505 Chemical Building
Mesker, Benjamin,	421 South Sixth Street
Moberly, W. C.,	Fourth and Elm Streets
Mueller, J., Jr.,	1901 North Broadway
Patchell, William J.,	Second and Barry Streets
Peters, Thomas K.,	1506 Chemical Building
Peters, R. T. A.,	2009 Withnell Avenue
Pickel, William, Jr.,	1901 North Broadway
Pipe, George W.,	1435 Clara Avenue
Reed, Alvin D.,	Board of Education
Ruckert, L.,	50 Laclede Building
Rust, Robert,	Tucson, Arizona
Ruth, J. F.,	2023 Cass Avenue
Ryan, James D.,	410 South Seventh Street
Schneider, Victor,	6012 Loretta Street
Seidel, E. B.,	706 Chemical Building
Steinhoff, William,	Wainwright Building
Stone, Lewis C.,	33 E. May Street
Sutter, Charles J.,	921 Pine Street
Totten, W. J.,	1106 Chemical Building
Trunk, Benjamin,	St. Joseph, Missouri
Tumalty, Joseph,	18 South Eighth Street
Urbauer, Hugo,	1114 Pine Street
Van Doorn, J. C.,	1400A Old Manchester Avenue
Wade, James R.,	5243 Theodosia Avenue
Ward, Edward,	202 North Ninth Street
Watling, Foster,	911 Locust Street
Wells, H. S.,	321 Security Building
Westlake, J. L.,	Roe Building
Wehking, Charles, Jr.,	Board of Education
Wheeler, H. A.,	1416 Chemical Building
White, Porter,	415 Locust Street
Whitney, E. B.,	406 Benoist Building
Wray, Charles H.,	1201 Chemical Building
Wright, Walter, J.,	1021 North Grand Avenue

Louisiana Purchase Exposition

THE realization of the movement for the celebration of the Purchase of the Louisiana Territory is now assured, and what is destined to be the largest and most comprehensive exhibition ever held is now in the process of making. While the development of the project has not advanced far enough to enable us to illustrate the complete layout of the grounds and buildings, we have illustrated all the drawings obtainable at the present time.

With a site in Forest Park that offers a fine opportunity for the art of the Landscape Architect; with a sum of money at command that excels all former amounts raised for like purposes, the Exposition should excel all former exhibitions of the kind in the beauty of the buildings, and the completeness and attractiveness of the exhibits.

The greatest exhibit should be the buildings, and upon the Commission of Architects rests the responsibility of making or unmaking the Exposition. It must be not only an epitome of the civilization of the world, but it must be a beautiful Exposition—one that will leave behind the memory of its beauty as well as the recollection of exhibits that mark the progress of the world up to the present time.

The announced intention to make it an exhibition of processes, rather than an exhibition of products, will tend to make it a great educational factor.

The people of St. Louis now have the opportunity of witnessing the development of an undertaking on a scale of unprecedented magnitude—one which calls into activity all the material resources of the age; an object lesson in building that makes demands upon every trade and every art. This in itself constitutes an exhibition worth surveying, and from the interest manifested, the lesson will not be lost on the community.

The intention to construct of permanent materials the Palace of the Fine Arts and the Missouri State Building on the commanding elevation overlooking the plateau upon

Louisiana Purchase Exposition

which will be located the main exhibition buildings, will compensate the Park for the unfortunate loss of trees, and will leave behind a permanent memorial of the celebration. The buildings contemplated are embodied in the following list:

NAME	DIMENSIONS	ARCHITECT
Art Building,	830 x 450 ft.	Cass Gilbert
Mines and Metallurgy,	525 x 750 ft.	Theodore C. Link
Liberal Arts,	525 x 750 ft.	Barnett, Haynes & Barnett
Textiles,	600 x 525 ft.	Eames & Young
Manufacturers,	525 x 1200 ft.	Carrere & Hastings
Electricity and Machinery,	600 x 525 ft.	Walker & Kimball
Varied Industries,	525 x 1200 ft.	Van Brunt & Howe
Machinery,	525 x 800 ft.	Widman, Walsh & Boisselier
Transportation,	525 x 1300 ft.	Dept. of Works Designers
Agriculture,	500 x 1600 ft.	Isaac S. Taylor
Forestry, Fish and Game,	400 x 600 ft.	Dept. of Works Designers
Horticulture,	300 x 1000 ft.	Dept. of Works Designers
Education and Social Economy,	400 x 600 ft.	Dept. of Works Designers
Government Building,	850 x 140 ft.	J. Knox Taylor
Live Stock Barns and Sheds,	25 acres	Dept. of Works Designers
Horticulture Fields,	500 x 400 ft.	Dept. of Works Designers

In addition to the buildings enumerated, the grounds and buildings of the Washington University have been leased by the Exposition Company—the intention being to use the buildings for the offices of administration and for the housing of the Educational and other Exhibits. This adds an unusual and interesting feature to the Exposition, and one that will prove of benefit to both institutions.

¶

Washington University

The work on Washington University grows apace, and the completion of five of the main buildings promises to render the University famous from an architectural standpoint, as well as a great seat of learning. They are a source of pride to all St. Louisians, and like the imperishable granite of which they are built, will remain for ages to come the most vital force in the city's life—the saving grace of the community.

Washington University

The concentration of the buildings on so commanding a site gives a coherence to the institution it could never possess in its down-town quarters, and will do much towards stimulating the students with that love of their Alma Mater so pleasant to remember in after years.

¶

Public Library Building

The generous offer of Mr. Andrew Carnegie to give one million dollars for the establishment of a central Library Building to cost five hundred thousand dollars, and ten auxiliary library buildings to cost fifty thousand dollars each, makes it incumbent upon the Library Board to provide suitable sites for the buildings. Since we have allowed the distinguished philanthropist to do for us what we should have done for ourselves, it is fitting that the City of St. Louis should add a sum sufficient to build a central building that will bear favorable comparison with the library buildings erected in other large cities.

The enactment of the bill which makes it possible for the Library Board to purchase the site of the St. Louis Exposition, clears the way for the solution of the question. Situated in the central part of the city, and on one of the main arteries of travel, a more appropriate site could not be selected. It now remains for the Library Board to have a care that a beautiful and monumental building be erected—a building that will be worthy of the purpose, and one that will reflect credit upon the City of St. Louis.

¶

New High Schools

The notable progress being made by the Board of Education in the erection of schools that are second to none in point of design and adaptability to purpose, is demonstrated by the illustrations in this catalogue of the Ralph Waldo Emerson, the Edward Wyman and the Horace Mann schools.

The projected William McKinley High School will afford relief for the southern district of the city, while the new Yeatman High School will do the same for the

New High Schools

northern district. These two schools will go beyond the present curriculum in the addition of a department devoted to manual training.

The members of the Board of Education honor themselves in honoring the memory of James E. Yeatman, a citizen of St. Louis for more than half a century—one who was identified with every movement having for its object the welfare of the community; a gentleman whose kindly deeds and noble character placed him first among the citizens of St. Louis.

It is a source of gratification to see our new schools named in honor of men whose names stand for great thoughts and noble deeds.

¶

Charter Amendments

The passage of the Charter Amendments will place in the hands of our city authorities funds with which to make needed improvements in our municipal buildings, and to repave streets that should have been paved years ago. It will also afford means for the cleaning of the streets, without which improvement St. Louis can ill afford to entertain World's Fair visitors from all quarters of the earth.

¶

Places of Historic Interest

That the Daughters of the Revolution are not oblivious to those things in life best worth remembering, is demonstrated by the erection of a bronze tablet in the corridor of the Southern Hotel marking the burial place of Pontiac, the Indian Chief.

Admirers of the late Eugene Field intend to mark the house on South Broadway in which he was born, with the bronze tablet herewith illustrated.

Civic Improvement League of St. Louis

The awakening of the public to the realization that a great city should be something more than a place in which to make money, has found expression in the formation of the Civic Improvement League. The lack of civic pride that has long characterized the citizens of St. Louis has militated against its development as a beautiful city. Commercial greatness and financial resources make small impress upon the visitor who is confronted with public buildings of poor design, with miles of houses distinguished only by their vulgarity, and with streets poorly paved and ill kept. A city aspiring to be called great must be a beautiful city as well as a commercial center. It can be both, but this desirable result cannot be attained by a small body of faithful workers. It must be brought about by the intelligent co-operation of a great number of people, and the Civic League offers to every one an opportunity to participate in the great work of making St. Louis a well ordered city and a better place in which to live.

¶

Disappearing St. Louis

In the development of a city it frequently happens that the same site is occupied by several buildings in succession. This has occurred in St. Louis within the memory of living men, and while this natural development is good for material reasons it sometimes disturbs interesting and historical landmarks that play an important part in the history of the city. The last old building to fall before the mark of modern improvement is the Brant residence on

Disappearing St. Louis

the southwest corner of Chouteau Avenue and Eighth Street, a house that was occupied during the war as the headquarters of General John C. Fremont, and one that is among the best designed of our ante-bellum residences. While a box factory is a very useful institution in its way, it hardly compensates for the loss of so interesting a landmark.

The Turner Building—probably the most interesting and beautiful of the office buildings of St. Louis, has also given way to a more modern building which will answer the demand for more light. It is such buildings that make our streets interesting, and it is unfortunate, from an architectural point of view, that it should fall a victim to modern requirements and six per cent.

¶

New Club Quarters

The headquarters of the club have been removed to the Holland Building Annex, where rooms have been prepared for the joint occupancy of the St. Louis Architectural Club, the St. Louis Chapter of the American Institute of Architects and the Engineers' Club of St. Louis. Situated in the heart of the city the rooms offer a convenient and pleasant meeting place for members of the various societies. The rooms are open during the day, which will enable members to make use of the library.

¶

Death of Frank A. P. Burford

In the untimely death of Frank A. P. Burford the Club loses one of its charter members, a former secretary of the organization and one who was thrice a member of the Committee on Catalogue. To those who were privileged to enjoy Mr. Burford's friendship the recollection of his strong, manly character and winning personality will remain while memory lasts.

¶

Club Library

During the past year the Club has been the recipient of a large collection of works on Architecture presented by Mr. John B. Hughes. These books were formerly in the

possession of the late Pierce P. Furber of Peabody, Stearns & Furber, a man whom Mr. Hughes aptly characterizes as "not only a master of his profession, but a man among men." The important part which Mr. Furber and his firm played in the architectural development of St. Louis, renders this gift of more than ordinary interest, and it is a pleasure to make public acknowledgment of Mr. Hughes' generosity. The Club also tenders its thanks to Mr. Charles K. Ramsey for the presentation of many valuable works relating to Architecture. These gifts have materially assisted in rendering the library valuable for consultation.

Club Library

¶

The Club tenders its acknowledgments to Professor Halsey C. Ives, Director of the St. Louis Museum of Fine Arts, for his courtesy in again allowing the use of the galleries for our exhibition; to the architects of St. Louis and the various exhibitors for the loan of drawings, and to Mr. Glenn Brown, Secretary of the American Institute of Architects, for the loan of the lantern slides illustrating the contemplated improvements to the City of Washington.

Acknowledgments

We are also indebted to Mr. Isaac S. Taylor, Director of Works of the Louisiana Purchase Exposition, for the loan of the drawings relating to the Exposition.

To the various subscribers whose co-operation has helped to make this Exhibition possible, we take pleasure in recording public acknowledgment.

Civic Improvement League of St. Louis

The Civic Improvement League of St. Louis aims to unite the efforts of all citizens who want to make St. Louis a better place in which to live. Its general purposes are to create a public sentiment in favor of better administration of municipal affairs, without in any way invading the domain of politics. The League will work for a strict enforcement of all the ordinances now existing that are designed to make the city clean, healthy and attractive. It will work for the enactment of such other ordinances as may be needed to improve the city's appearance.

The League intends to carry on a continuous campaign among the people, by lectures to the school children and before social and fraternal organizations, in which the advantages of a finer city will be brought home to all. The organization will disseminate literature on the general subject of city improvement, showing what has been, or is being done elsewhere. The League will co-operate earnestly with every other organization that has similar objects, and will interest itself in the efforts for betterment made by residents in all sections of the city. Any resident of St. Louis is eligible to membership.

Turner Building, Saint Louis
Peabody & Stearns, Architects

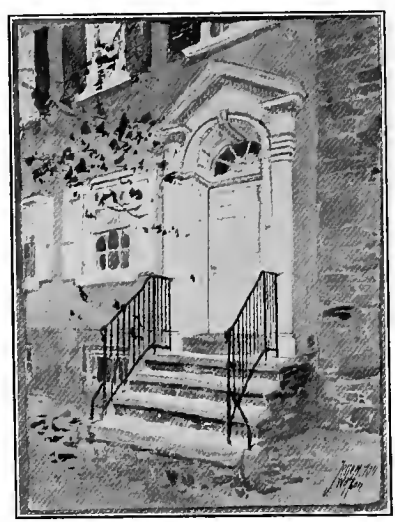

Doorway Bockiss House
(Rendering from Photograph)
J. N. Watson

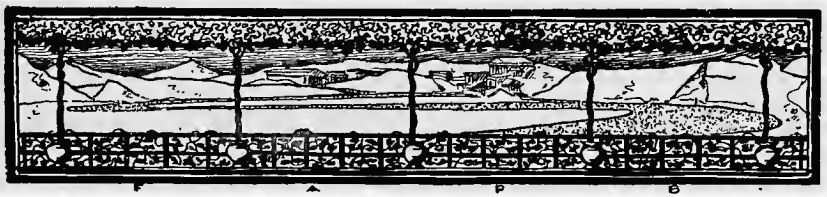

Index to Exhibits

ARMSTRONG, R. S.—802 Lexington Avenue, New York, N. Y.

1 Birthplace of Shakespeare

BACON & HUBER—Toledo, O.

2 Spitzer Office Building. Water Color

BAILEY, WILLIAM T.—126 South Fourteenth Street, St. Louis, Mo.

3 Architectural Plaster Casts

BARNETT, HAYNES & BARNETT—Columbia Building, St. Louis, Mo.

4 Design for Residence, St. Louis, Mo.
5 Design for Reception Hall in Residence, St. Louis, Mo.
6 Country Residence for Mrs. Grace Van Studdiford, St. Louis County, Mo.
7 Liberal Arts Building, Louisiana Purchase Exposition
8 Egyptian Design for Building for Louisiana Purchase Exposition

BECKER & HITCHCOCK—Toledo, O.

9 Newbury School. Mechanical Drawing

BEHRENS, WILLIAM F.—Cincinnati, O.

10 Interior Phoenix Club Kneipe, Water Color
11 Moorish Room, Water Color

BONFIG, CARL—2746 Chippewa Street, St. Louis, Mo.

12 Ceiling Decoration for Library
13 Louis XIV Ceiling and Wall Decoration for Parlor
14 Ceiling and Wall Decoration for Dining Room
15 Decoration for Ball Room
16 Decoration for Smoking Room

Index to Exhibits

BONSACK, FREDERICK C.—Columbia Building, St. Louis, Mo.

17 Residence J. D. Bascom, Westmoreland Place, St. Louis, Mo.
18 Design for Office Building
19 Design for Bank Building
20 Design for Hotel Building
21 Tyler Place Presbyterian Church, St. Louis, Mo.
22 Relay Passenger Station, East St. Louis, Ill.
23 John P. Keiser Mausoleum, Bellefontaine Cemetery, St. Louis, Mo.

BRUEGGEMAN, GEO. F. A.—Board of Education, St. Louis, Mo.

24 Competitive Design for Alumni Hall Cornell University. Plans
25 Competitive Design for Alumni Hall Cornell University. Elevations and Section
26 Sketch for Club House for St. Louis Amateur Athletic Association, Forest Park, St. Louis, Mo.

CADY, BERG & SEE—New York, N. Y.

27 Fayerweather Hall, Yale University

CARRERE & HASTINGS—New York, N. Y.

28 Tower, Manufactures' Building, Louisiana Purchase Exposition

CONABLE, G. W.—New York, N. Y.

29 Country Residence at Glen Cove, R. I.

COPE & STEWARDSON—800 Security Building, St. Louis, Mo.

30 Photograph of Brookings Hall, Washington University, St. Louis, Mo.
31 Photograph of Busch Hall, Washington University, St. Louis, Mo.
32 Photograph of Cupples Hall No. 1, Washington University, St. Louis, Mo.
33 Photograph of Cupples Hall No. 2, Washington University, St. Louis, Mo.
34 Photograph of Liggett Dormitory Building, Washington University, St. Louis, Mo.
35 Birds-eye View of Washington University
36 Medical Building for University of Missouri, Columbia, Mo.
37 Women's Dormitory for University of Missouri, Columbia, Mo.

Index to Exhibits

38 Horticultural Building for University of Missouri, Columbia, Mo.
39 Entrance, School for the Blind, Overbrook, Pa.
40 Business Block, Philadelphia, Pa.
41 House in Princeton, N. J.
42 Country House near Philadelphia, Pa.

DAVIS & SHEPARD—New York, N. Y.
43 Competitive Design, Public Library, Yonkers, N. Y. Perspective
44 Competitive Design, Public Library, Yonkers, N. Y. Floor Plans

DEITERING, CHARLES H.—708 Pine Street, St. Louis, Mo.
45 Pechmann Apartment Hotel, St. Louis, Mo.
46 Flat Building for Albert Schrameck, St. Louis, Mo.

DILLON, ARTHUR, J. H. FREEDLANDER and LAURENCE EWALD—417 Pine Street, St. Louis, Mo.
47 St. Louis Club, St. Louis, Mo.
48 Interiors, St. Louis Club, St. Louis, Mo.
49 Interiors, St. Louis Club, St. Louis, Mo.

DODGE, M. H.—415 Locust Street, St. Louis, Mo.
50 Ruins of Melrose Abbey, Scotland

DRACH, GUSTAVE W.—Cincinnati, O.
51 Exterior. Cincinnati

EAMES & YOUNG—711 Lincoln Trust Building, St. Louis, Mo.
52 Competitive Design for U. S. Post Office at Indianapolis, Ind.
53 Competitive Design for Rosenberg Library, at Galveston, Tex. Elevation
54 Competitive Design for Rosenberg Library, at Galveston, Tex. Plan
55 Walmer Building, St. Louis, Mo. Sketch Elevation
56 Textile Building Louisiana Purchase Exposition
57 Pierce Mausoleum, St. Louis, Mo. Photograph

ELZNER & ANDERSON—Cincinnati, O.
58 Residence in Cincinnati, O. Water Color

Index to Exhibits

EWALD, LAURENCE—417 Pine Street St. Louis, Mo.

59 Residence of E. J. Spencer, Webster, Mo.
60 Residence of A. M. Fellows, Webster, Mo.
61 Residences of E. J. Spencer and A. M. Fellows, at Webster, Mo. (Photographs)

FALLIS, E. O.—Toledo, O.

62 Study for a High School, Sepia Pen Rendered
63 Study for a Church. Water Color

FRAENKEL, THEO. O.—Hotel Beers, St. Louis, Mo.

64 Residence on Mississippi Sound.
65 Residence on the Gulf Coast.

GARDEN, HUGH M. G.—Chicago, Ill.

66 Country Opera House. Water Color Perspective
67 House at Highland Park, Ill. Water Color Perspective

GARDEN, EDWARD G.—1505 Chemical Building, St. Louis, Mo.

68 Bronze Tablet, Commemorating House in which Eugene Field was born.

GIBSON, R. W.—New York, N. Y.

69 The Merchants' and Mechanics' Bank, Scranton, Pa. Two Drawings

GITHENS, A. M. Philadelphia, Pa.

70 House of the Hunt. Three Drawings
71 Doorway in Narthax, St. Ours, Loch

GRUEN, WILLIAM H.—16 North Seventh Street, St. Louis, Mo.

72 Building for the Pope Estate, St. Louis, Mo.
73 Commercial Building and Library for the Polytechnic Society of Kentucky. Plans, Elevation and Sections
74 Sketch of Library Window

HETHERINGTON, J. L.—Chicago, Ill.

75 Residence at Chicago. Water Color Perspective
76 Residence at Yonkers, N. Y., Front Elevation. Water Color
77 Residence at Yonkers, N. Y., Rear Elevation. Water Color

HOOVER, IRA W.—Philadelphia, Pa.

78 Casino and Baths in the Mountains
79 Elevation of same Mountains

Index to Exhibits

HOWARD, JOHN L.—620 Chestnut Street, St. Louis, Mo.

80 Competitive Design for State School of Mines, Rolla, Mo.
81 City Hall, Paris, Tenn.
82 Sketch of Office Building
83 Sketch of Taylor Avenue Baptist Church, St. Louis, Mo.
84 Interior of Opera House, Boonville, Mo. (Photographs)

HUNTER, HARRY—University of Illinois

85 A School of Architecture

ITTNER, WILLIAM B.—Board of Education, St. Louis, Mo.

86 Ralph Waldo Emerson School, St. Louis, Mo. Perspective
87 Edward Wyman School, St. Louis, Mo. Perspective
88 Horace Mann School, St. Louis, Mo. Perspective
89 Wm. McKinley High School, St. Louis, Mo. Perspective

JACKSON, A. C.—New York, N. Y.

90 Utica Public Library, Utica, N. Y. First and Second Floor Plans
91 Utica Public Library, Utica, N. Y. Perspective and Front Elevation

JAMIESON, JAMES P.—800 Security Building, St. Louis, Mo.

92 Foreign Sketches
93 Sketch of Chartres Cathedral
94 Old House, near Durham, England

JANSSEN, ERNEST C.—506 Olive Street, St. Louis, Mo.

95 Residence for Edwards Whitaker, Westmoreland Place, St. Louis, Mo.

KENDRICK, ROBERT—New York, N. Y.

96 Beck Memorial Church

KILBER, F. A.—4230 Page Boulevard, St. Louis, Mo.

97 Wall Decoration

KIRK, C. H.—800 Security Building, St. Louis, Mo.

98 Residence for James M. Mack, Philadelphia, Pa.
99 Country Residence for Captain J. W. Baker, Nashville, Tenn.
100 Country Residence for Captain J. W. Baker, Nashville, Tenn.

Index to Exhibits

KLIPSTEIN, ERNEST C.—810 Security Building, St. Louis, Mo.

101 Stable for James L. Blair, Oakland, St. Louis County, Mo.
102 High School Building, Kirkwood, Mo.
103 Competitive Drawing for College Building at Rolla, Mo.

KOCH, H. C. & CO.—56 Hathaway Building, Milwaukee, Wis.

104 Competitive Design for Cleveland Post Office and Custom House, Cleveland, O.

KOCH, ARMAND D.—Milwaukee, Wis.

105 Pencil Sketch of Cathedral at Perigeux, France
106 Water Color, Musee de Cluny, Paris, France
107 Design for Altar, Ecole de Beaux Arts, Paris, France

LEBRUN, N. & SONS—New York, N. Y.

108 Metropolitan Life Insurance Building, St. Louis, Mo.

LEVY, WM. M.—Odd Fellows' Building, St. Louis, Mo.
EAMES & YOUNG—St. Louis, Mo. Associate Architects

109 Ferguson-McKinney Building, St. Louis, Mo.

LINK, THEO. C.—1000 Carleton Building, St. Louis, Mo.

110 Mines and Metallurgy Building, Louisiana Purchase Exposition
111 Mississippi State Capitol, Jackson, Miss.
112 Design for St. Luke's Hospital, St. Louis, Mo.

LLEWELLYN, J. C.—Chicago, Ill.

113 Residence, L. H. Freer, Hinsdale, Ill., Elevation. Water Color
114 Residence, L. H. Freer, Hinsdale, Ill. Court View
115 Residence, L. H. Freer, Hinsdale, Ill. Ground Plan

LONGFELLOW, C. F.—City Hall, St. Louis, Mo.

116 New City Hospital, Elevations, St. Louis, Mo.
117 New City Hospital, General Plans, St. Louis, Mo.
118 New City Hospital, Elevations, St. Louis, Mo.

McARDLE, M. P.—Union Trust Building, St. Louis, Mo.

119 Residence for Mr. Papin
120 Two Houses at Paducah, Ky. for Messrs. Noble & Burnetl
121 Buildings on Franklin Avenue for Irwin Z. Smith
122 Residence on Berlin Avenue

Index to Exhibits

MAHURIN, GUY—University of Illinois
123 A Storage Warehouse

MANNY, E. A.—512 Security Building, St. Louis, Mo.
124 Residence in Westminster Place, St. Louis, Mo.
125 Residence in Washington Terrace, St. Louis, Mo.
126 Residence in Bloomfield, Iowa
127 The Pendennis Apartments
128 Design for a Building on Olive Street, St. Louis, Mo. .

MARINER, GUY CRANDALL—Chemical Building, St. Louis, Mo.
129 Residence of G. C. Mariner

MARX & JONES—Carleton Building
130 Decoration of Banking Room, Mercantile Trust Company, St. Louis, Mo.
131 Decoration of Committee Room, Bank of Commerce Building, St. Louis, Mo.
132 Decoration of Board Room, Bank of Commerce Building, St. Louis, Mo.

MASQUERAY, E. L.—Designer-in-Chief, Louisiana Purchase Exposition
133 Design for a Monument, Louisiana Purchase Exposition
134 Design for a Bridge, Louisiana Purchase Exposition
135 Study for Café Restaurant. Plan and Elevation, Louisiana Purchase Exposition
136 Studies for Terrace of States and Cascades. Plan and Perspective Elevation, Louisiana Purchase Exposition

MAURAN, RUSSELL & GARDEN—1505 Chemical Building, St. Louis, Mo.
137 East Front St. Louis Trust Company Building
138 Library at Decatur, Ill. Perspective
139 Lincoln Library, Springfield, Ill. Perspective
140 Carnegie Library, Sedalia, Mo. Perspective
141 Farnham Memorial Library, Dublin, N. H. Perspective
142 Library Building for State Normal School, Emporia, Kas. Perspective
143 First Church of Christ, Scientist, St. Louis, Mo. Perspective
144 House for Mrs. J. G. Chapman, Dublin, N. H. Photographs

Index to Exhibits

MILLS, GEORGE S.—Toledo, O.
145 Warehouse. Water Color

MILLIGAN, ROCKWELL M.—1201 Chemical Building, St. Louis, Mo.
146 Judge & Dolph Building, Olive Street, St. Louis, Mo.

MULLGARDT, LOUIS—Commercial Building, St. Louis, Mo.
147 Budweiser Building, St. Louis, Mo.
148 Two Photos. Interior of Strauss' Studio, St. Louis, Mo.

NELSON, EDWARD M.—Security Building, St. Louis, Mo.
149 Sketch for Residence

NOLAN, J.—New York, N. Y.
150 Country Residence for Mr. Henry Seligman, Elberon, N. J.

PFEIFER, MISS CLARA—Y. M. C. A. Building, St. Louis, Mo
151 Bronze Statue. Awakening of Water Nymph

RAMSEY, CHARLES K.—603 Wainwright Building, St. Louis, Mo.
and ADLER & YOUNG—Architects, Associated
152 Design for a Store Building
153 Design for a Hotel

SAUNDERS, F. M.—University of Illinois
154 A Savings Bank

SIMMONS, A. T.—University of Illinois
155 A College Gymnasium

SIMPSON, OBERT F.—Louisiana Purchase Exposition Company
156 A California Railroad Depot

SPENCER, R. C.—Chicago, Ill.
157 Cottage, University at Evanston, Ill. Water Color Sketch
158 Spencer Memorial Library at Geneva, O. Water Color. Perspective.

STEPHENS, DAVID, JR.
159 Water Color Sketch of Oriel Window
160 Parsonage, Church St. Sebald, Nuremburg

STEPHENS, JOHN C., PAPE, P. C., and LITTLE, E. C.—Associated
161 Carnegie Library for Jefferson City. Competition
162 Plan of Basement
163 Plan of First Story

Index to Exhibits

164 Plan of Second Story
165 Front Elevation
166 North Elevation
167 Transverse Section
168 Longitudinal Section

SWARTMOUT, E.—New York, N. Y.
169 Establishment at Rubino Healing Springs, Virginia

SWASEY, W. ALBERT—918 Union Trust Building, St. Louis, Mo.
170 Pontiac Building, St. Louis, Mo.
171 Competitive Design for Bank of Commerce Building, St. Louis, Mo.
172 Pencil Sketch for Interior Decoration of Odeon, St. Louis, Mo.
173 Residence of Dr. J. J. Lawrence, New York

TAYLOR, ISAAC S.—904 Columbia Building, St. Louis, Mo.
174 Mercantile Trust Building, St. Louis, Mo.
175 Bank of Commerce Building, St. Louis, Mo.
176 Building at Twelfth Street and Washington Avenue, St. Louis, Mo.
177 Sketch for Missouri Building, Louisiana Purchase Exposition

TAYLOR, JAMES KNOX—Washington, D. C.
178 Government Building, Louisiana Purchase Exposition

TEMPLE, SETH J.—University of Illinois.
179 Small Cottages

TROUT, W. P.—Philadelphia, Pa.
180 The Gardens, Chateau D'Usse
181 Entrance to Country Church Property

UNIVERSITY OF ILLINOIS—Champaign, Ill. Perspective Class
182 Pencil Sketches
183 Water Color Sketches

VAN BRUNT & HOWE—Kansas City, Mo.
184 Varied Industries Building, Louisiana Purchase Exposition
185 Detail Varied Industries Building, Louisiana Purchase Exposition
186 Detail Varied Industries Building, Louisiana Purchase Exposition

Index to Exhibits

WACHTER & HUDSON—Toledo, O.
187 Suburban Store. Water Color
188 Suburban Residence. Sepia Wash Drawing

WALKER & KIMBALL—Omaha, Neb. and Boston, Mass.
189 Electricity Building, Louisiana Purchase Exposition

WATSON, JESSE N.— 5178 Fairmount Avenue, St. Louis, Mo.
190 Doorway of Bockiss House (from Photo)
191 "Homewood," Baltimore County, Md., (from Photo)

WEBER & GROVES—314 North Fourth Street, St. Louis, Mo.
192 Stock Exchange Building, St. Louis, Mo.
193 American Brake Co. Building, St. Louis, Mo.
194 Horn's Hotel Building, St. Louis, Mo.
195 Norvell-Shapleigh Hardware Co.'s Building, St. Louis. Mo.

WELLS, NEWTON A.—University of Illinois
196 Studies for Interior Decoration

WERNER & ADKINS—Cincinnati, O.
197 Residences, Cincinnati, O. Water Color

WHITE, JOHN STAFFORD—Chemical Building, St. Louis, Mo.
198 Design for an Apartment House, St. Louis, Mo.

WHITE, J. M. and TEMPLE, S. J.—University of Illinois
199 Illinois Building at Pan-American Exposition

WIDMANN, WALSH & BOISSELIER—902 Wainwright Building, St. Louis, Mo.
200 Machinery Building, Louisiana Purchase Exposition
201 Residence of Louis Brinkwirth, St. Louis, Mo.
202 Residence of Mr. Orthwein, St. Louis, Mo.
203 Brew House, Anheuser-Busch Brewing Association, St. Louis, Mo. Perspective View

WRIGHT-GILMORE DECORATING CO.—1021 North Grand Avenue, St. Louis, Mo.
204 Flemish Decoration for Dining Room
205 Shakespearean Decoration for Library. Trial Scene from Merchant of Venice

ZETTEL, JOHN—Cincinnati, O.
206 A Town Hall

Illustrations

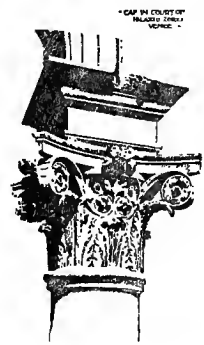

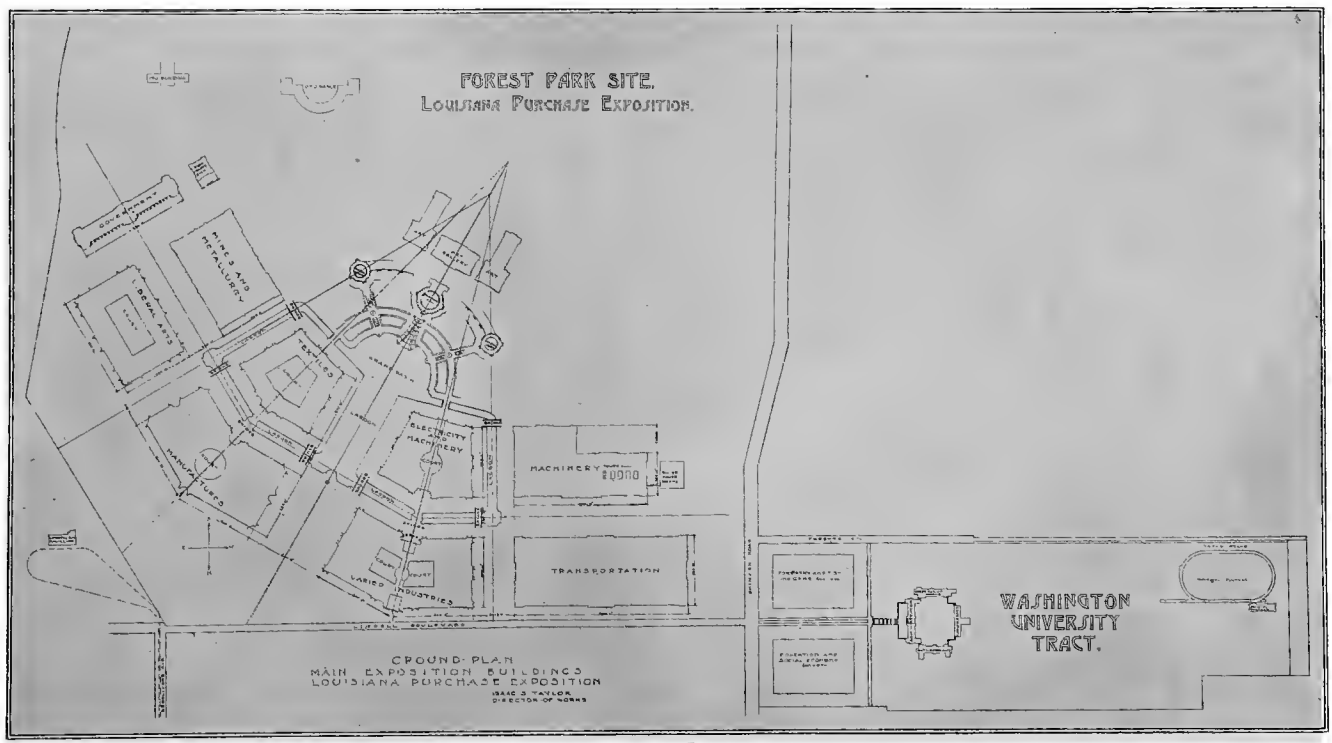

Ground Plan, Louisiana Purchase Exposition

Electricity Building, Louisiana Purchase Exposition
Walker & Kimball, Architects

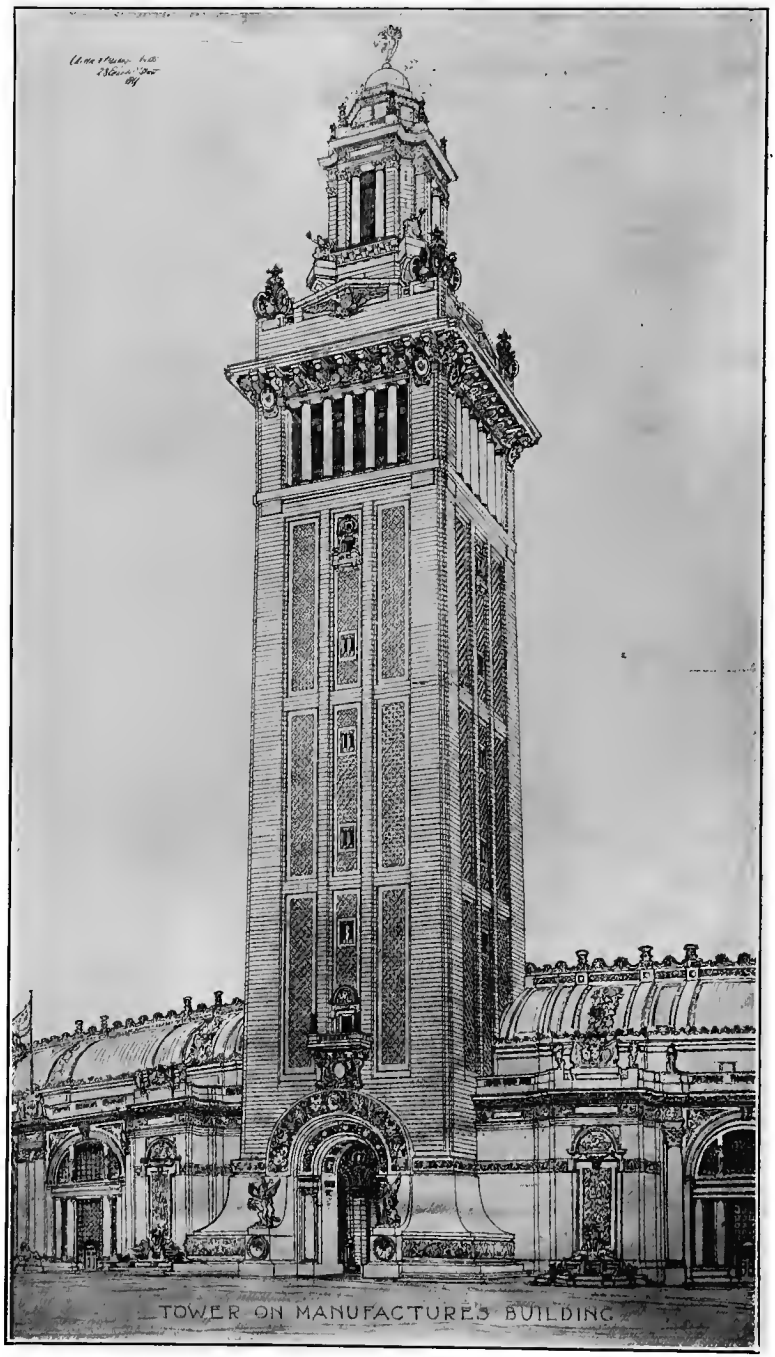

Sketch for Tower on Manufactures' Building, Louisiana Purchase Exposition
Carrere & Hastings, Architects

Main Entrance, Mines and Metallurgy Building, Louisiana Purchase Exposition
Theodore C. Link, Architect

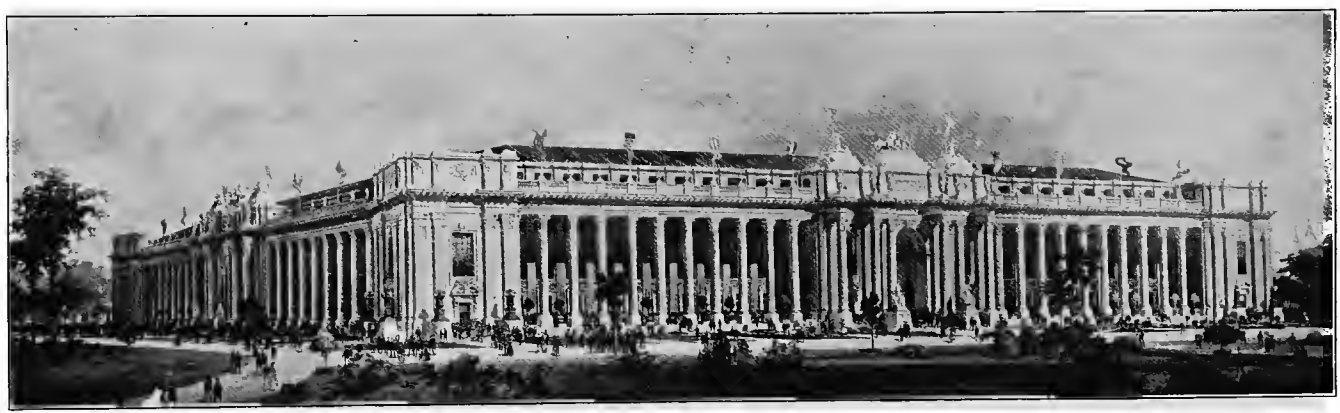

Textile Building, Louisiana Purchase Exposition

Eames & Young, Architects

Liberal Arts Building, Louisiana Purchase Exposition

Barnett, Haynes & Barnett, Architects

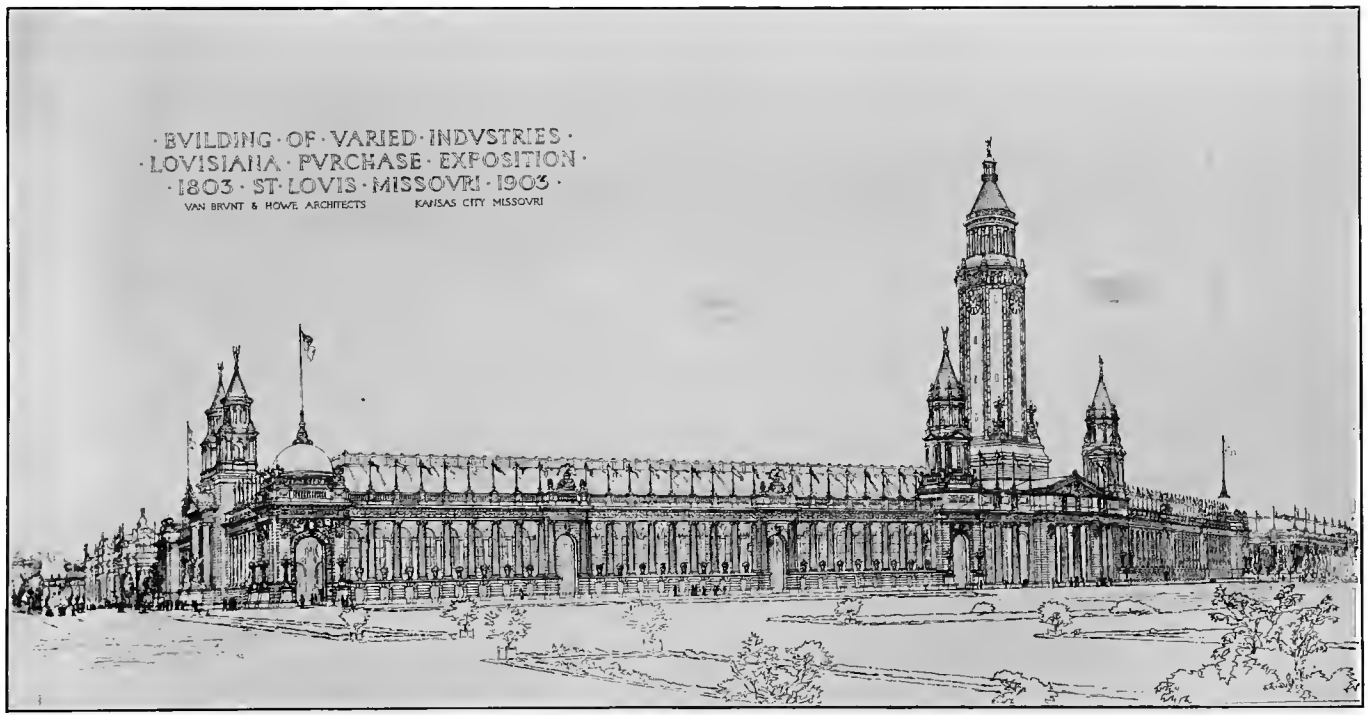

Building of Varied Industries, Louisiana Purchase Exposition

Van Brunt & Howe, Architects

Machinery Building, Louisiana Purchase Exposition
Widman, Walsh & Boisselier, Architects

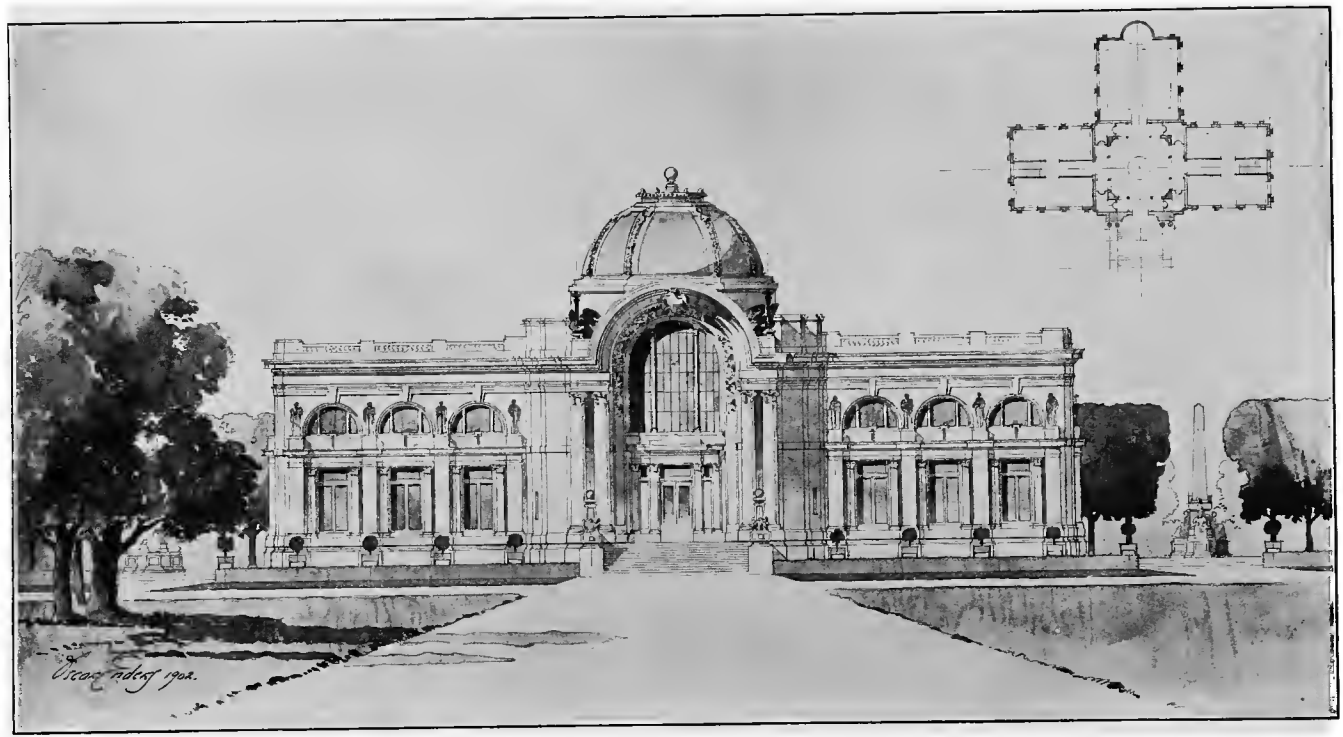

Design for the Missouri State Building, Louisiana Purchase Exposition

Isaac S. Taylor, Architect

United States Government Building, Louisiana Purchase Exposition

James Knox Taylor, Architect

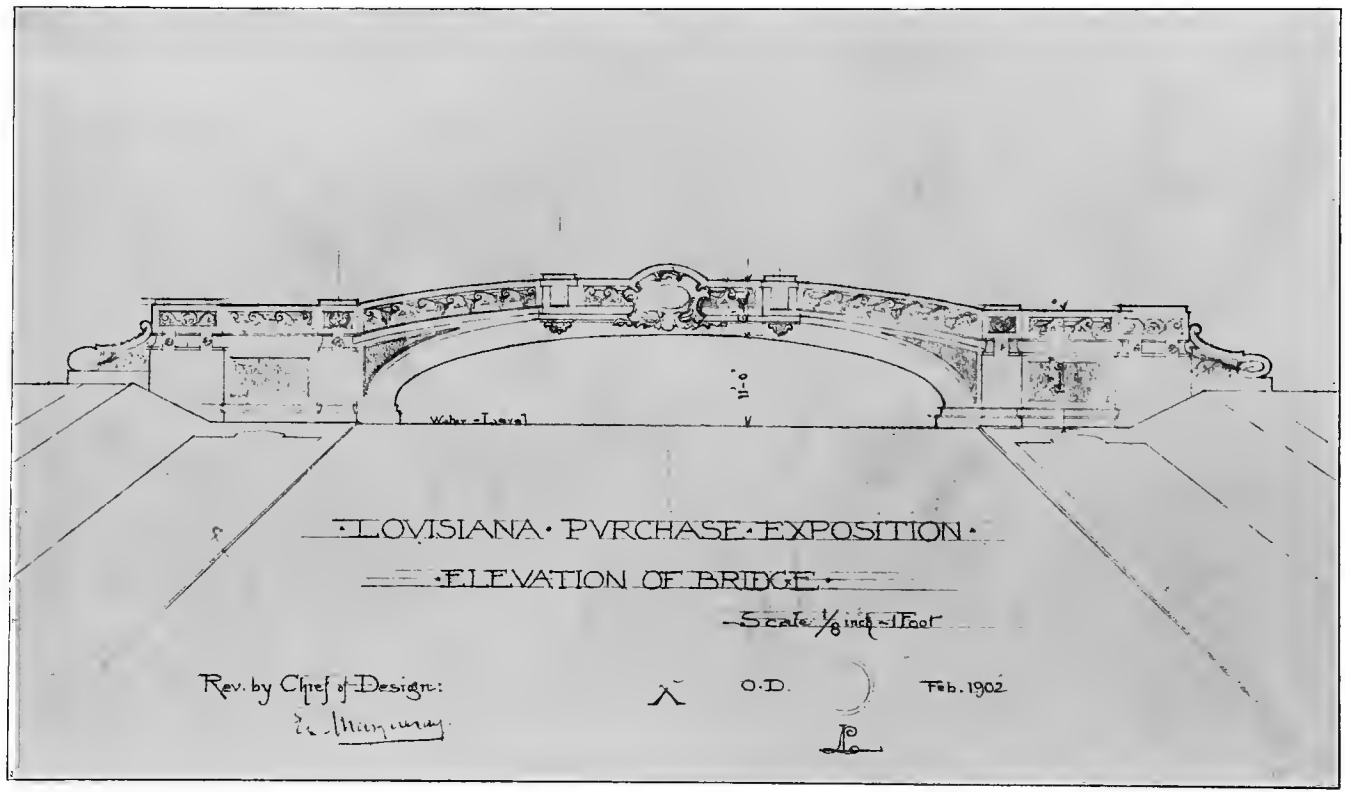

Design for Bridge, Louisiana Purchase Exposition

E. L. Masqueray, Designer in Chief

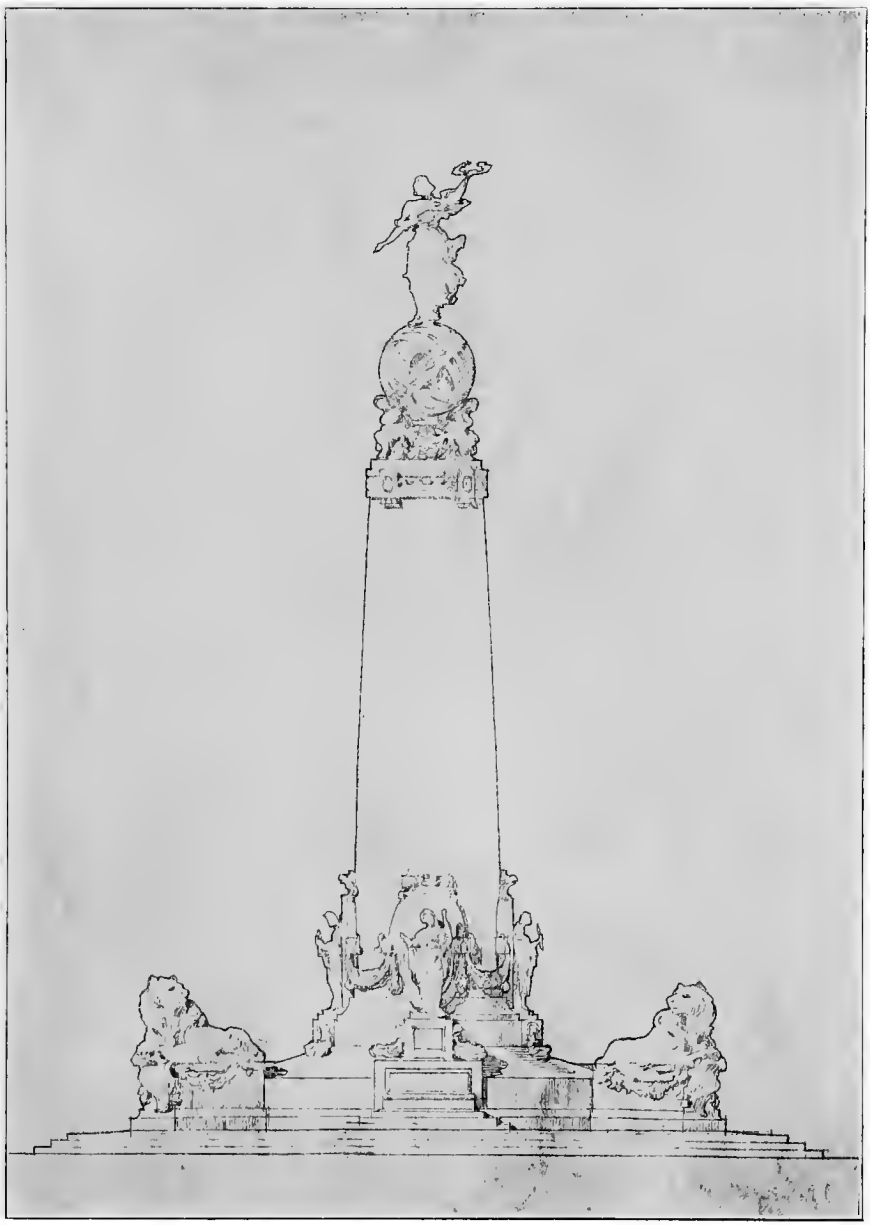

Monument Commemorating Louisiana Purchase, Louisiana Purchase Exposition
E. L. Masqueray, Designer in Chief

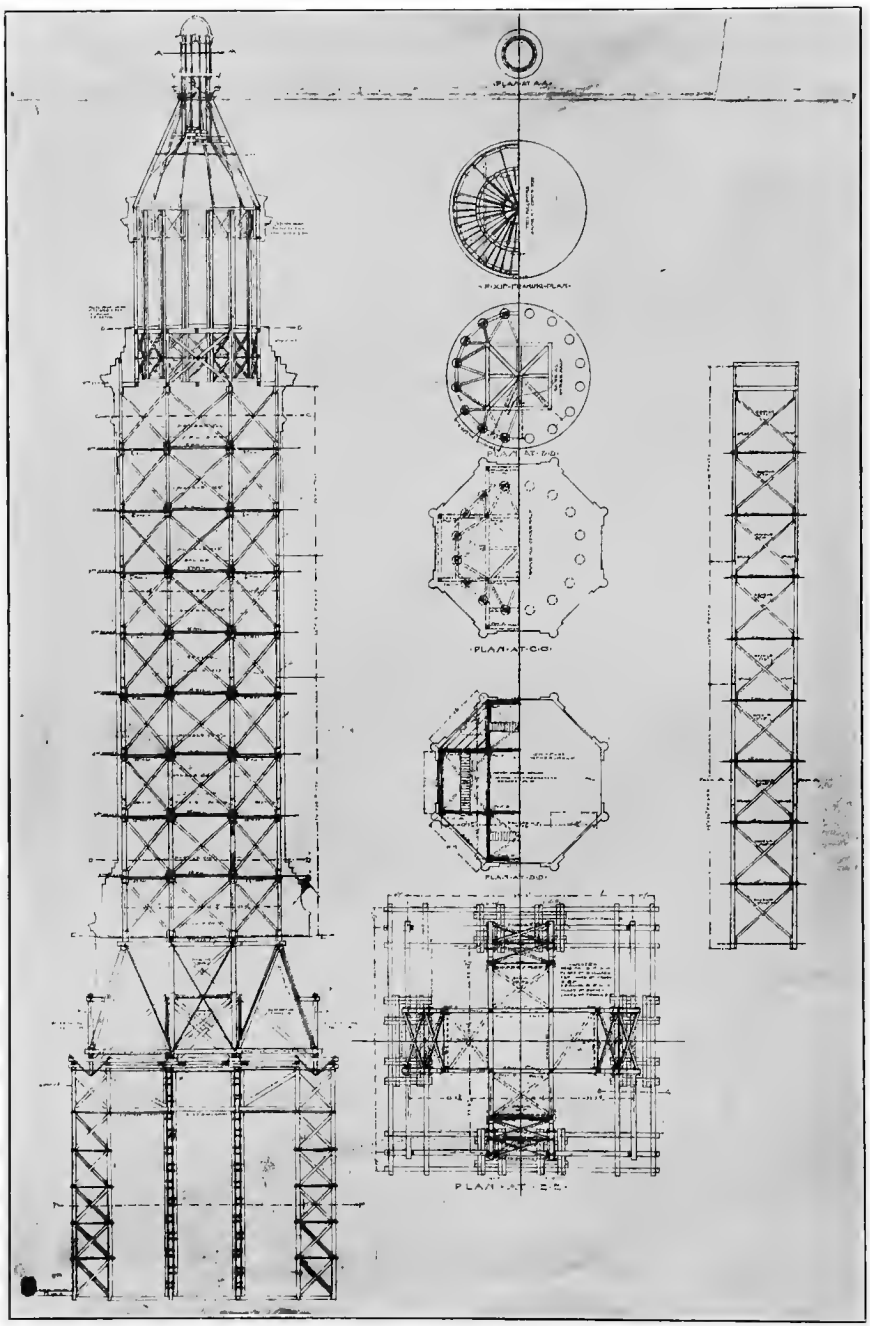

Construction Details, Varied Industries Building, Louisiana Purchase Exposition
Van Brunt & Howe, Architects

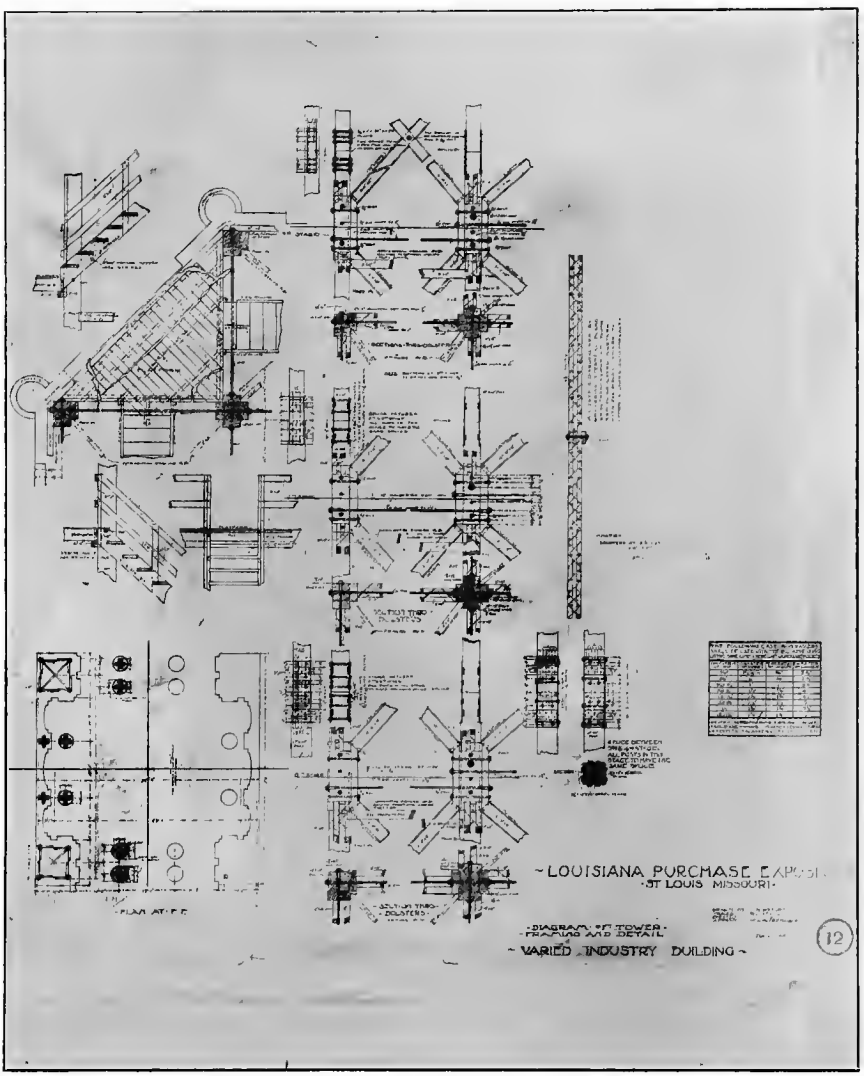

Construction Details, Varied Industries Building, Louisiana Purchase Exposition

Van Brunt & Howe, Architects

Brookings Hall (Administration Building), Washington University, Saint Louis
Cope & Stewardson, Architects

Busch Hall (Chemical Laboratory), Washington University, Saint Louis
Cope & Stewardson, Architects

Cupples Hall, No. 1 (Civil Engineering and Architecture), Washington University, Saint Louis
Cope & Stewardson, Architects

Cupples Hall, No. 2 (Mechanical and Electrical Engineering), Washington University, Saint Louis
Cope & Stewardson, Architects

Liggett Dormitory, Washington University, Saint Louis
Cope & Stewardson, Architects

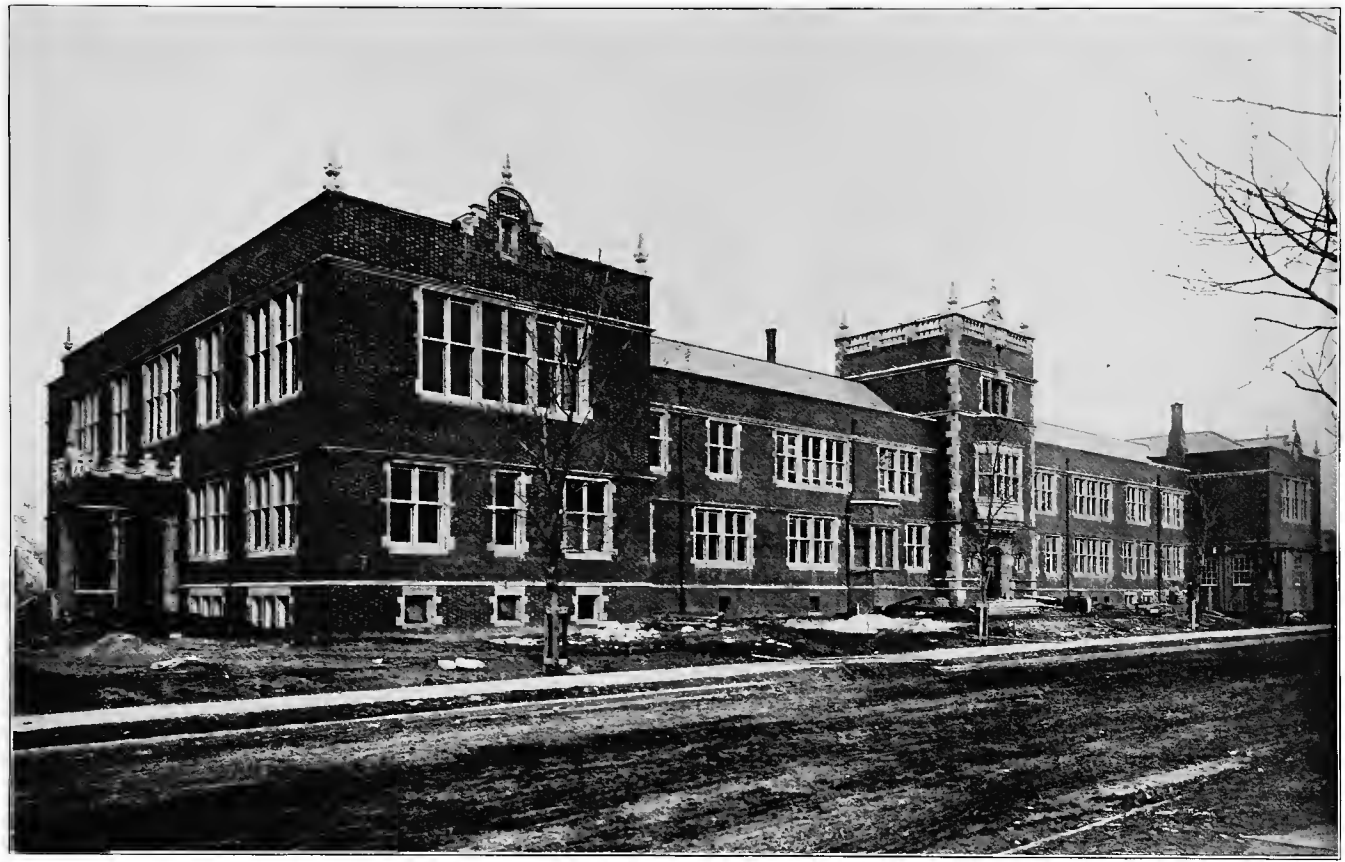

Mary Institute, Washington University, Saint Louis
Cope & Stewardson, Architects

Ralph Waldo Emerson School, Saint Louis
Wm. B. Ittner, Architect

Edward Wyman School, Saint Louis
Wm. B. Ittner, Architect

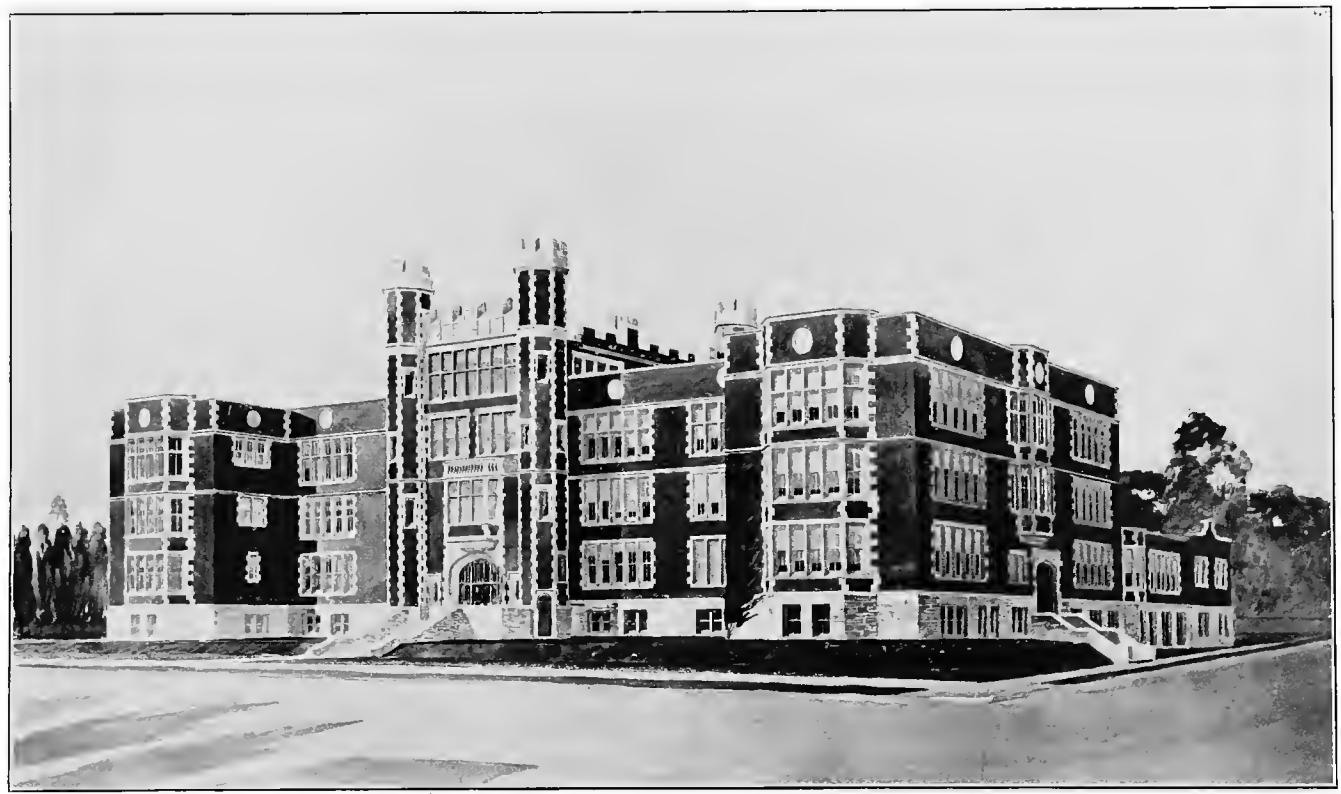

William McKinley High School, Saint Louis

Wm. B. Ittner, Architect

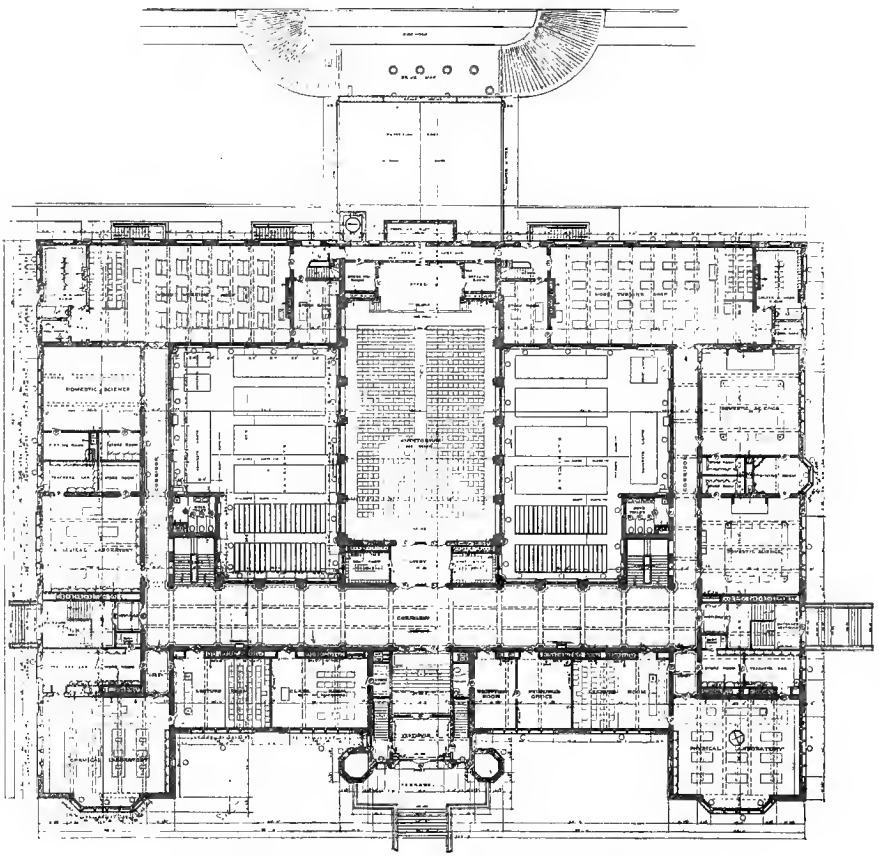

First Floor Plan, William McKinley High School

Wm. B. Ittner, Architect

Horace Mann School, Saint Louis
Wm. B. Ittner, Architect

Building for National Bank of Commerce in Saint Louis
Isaac S. Taylor, Architect

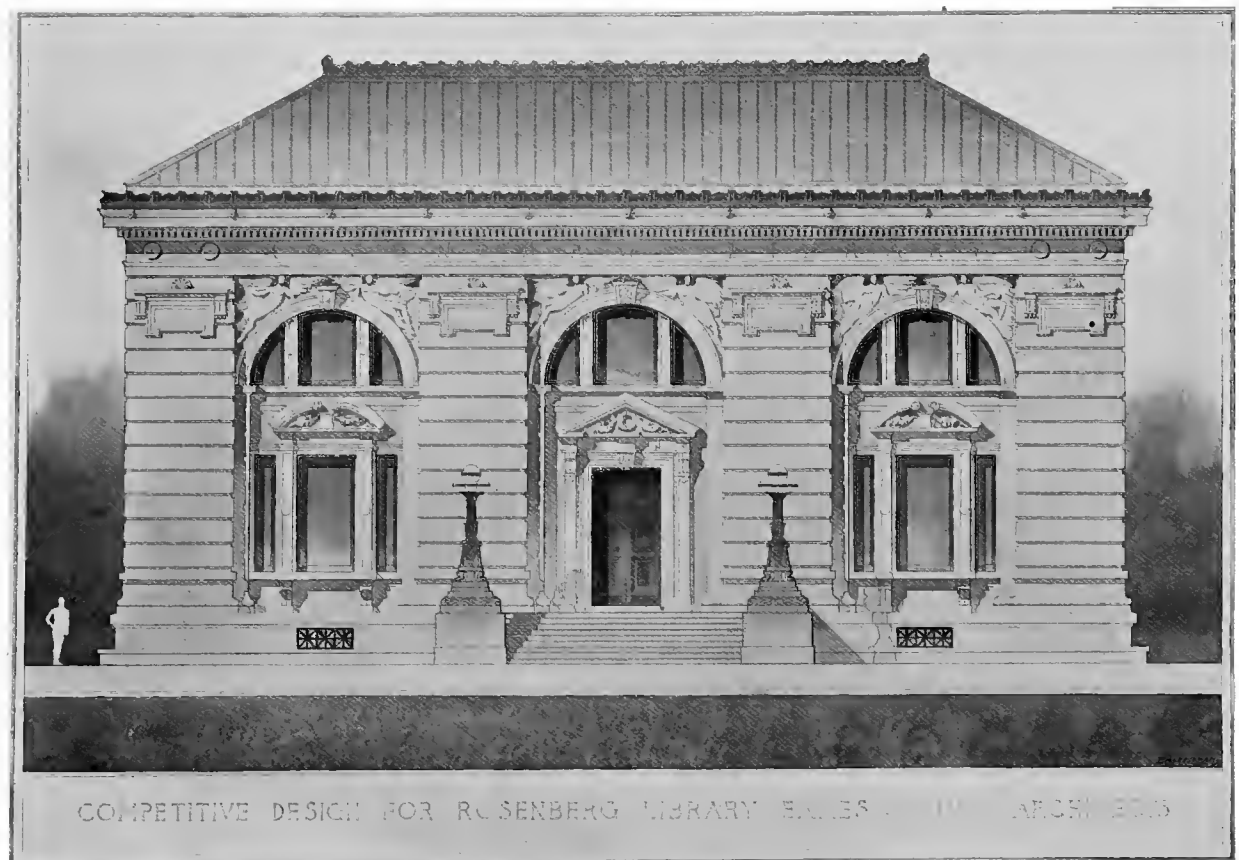

Competitive Design for Rosenberg Library, Galveston, Texas
Eames & Young, Architects

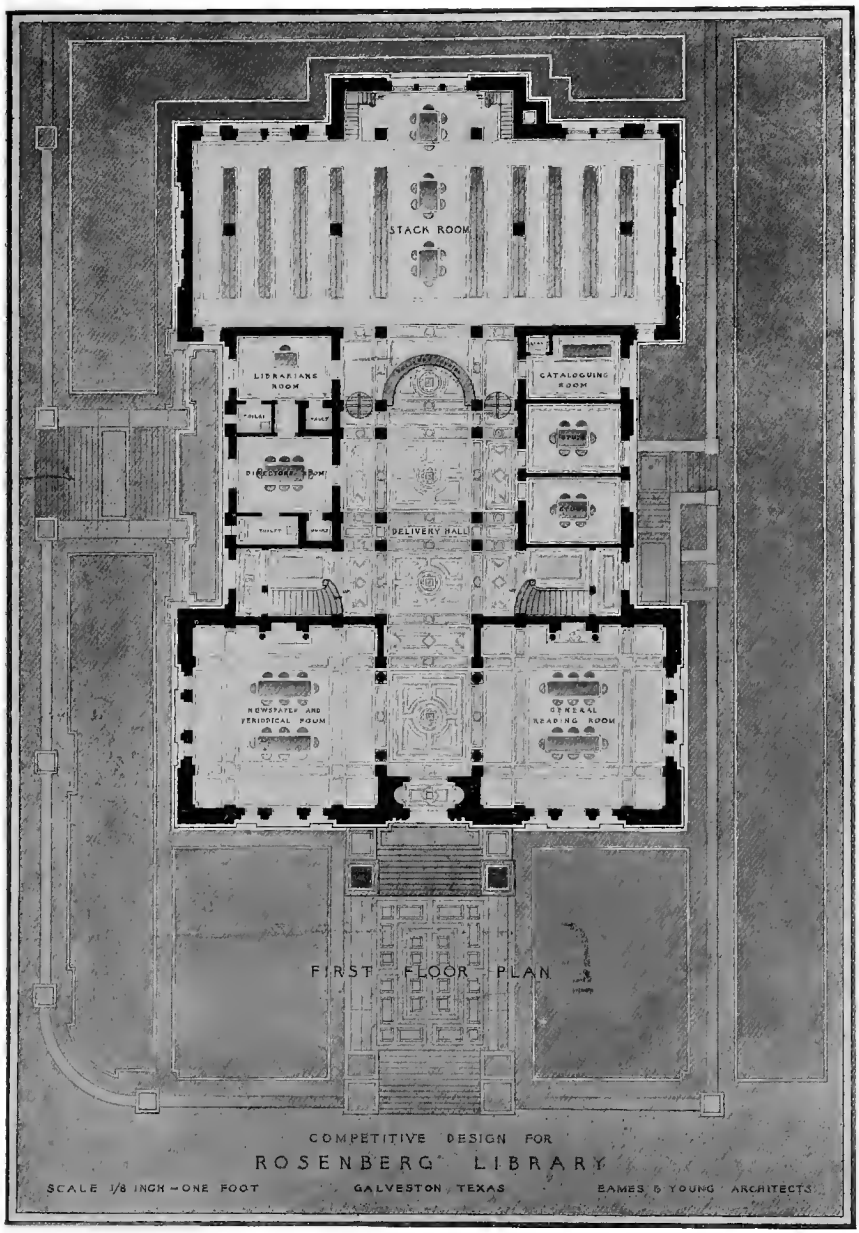

First Floor Plan
Competitive Design for Rosenberg Library, Galveston, Texas
Eames & Young, Architects

Carnegie Library at Sedalia, Mo.
Mauran, Russell & Garden, Architects

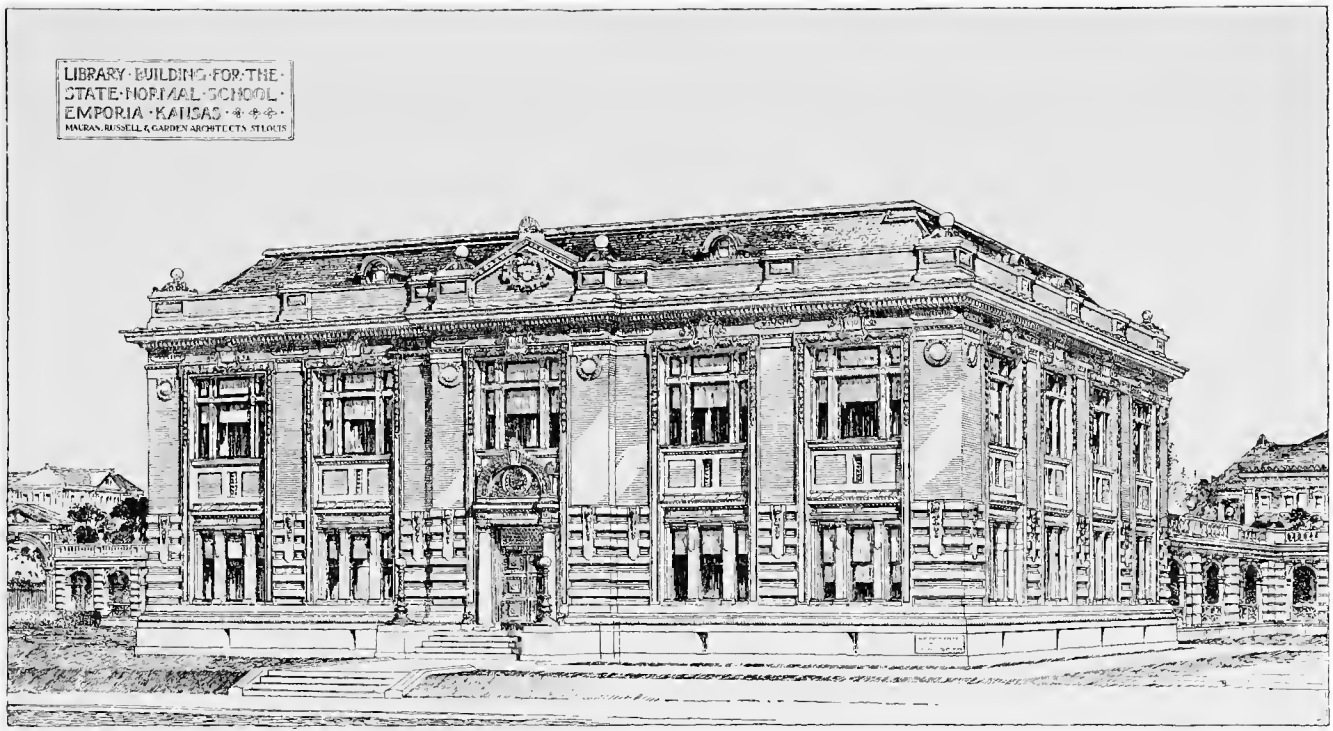

Library Building for the State Normal School, Emporia, Kansas

Mauran, Russell & Garden, Architects

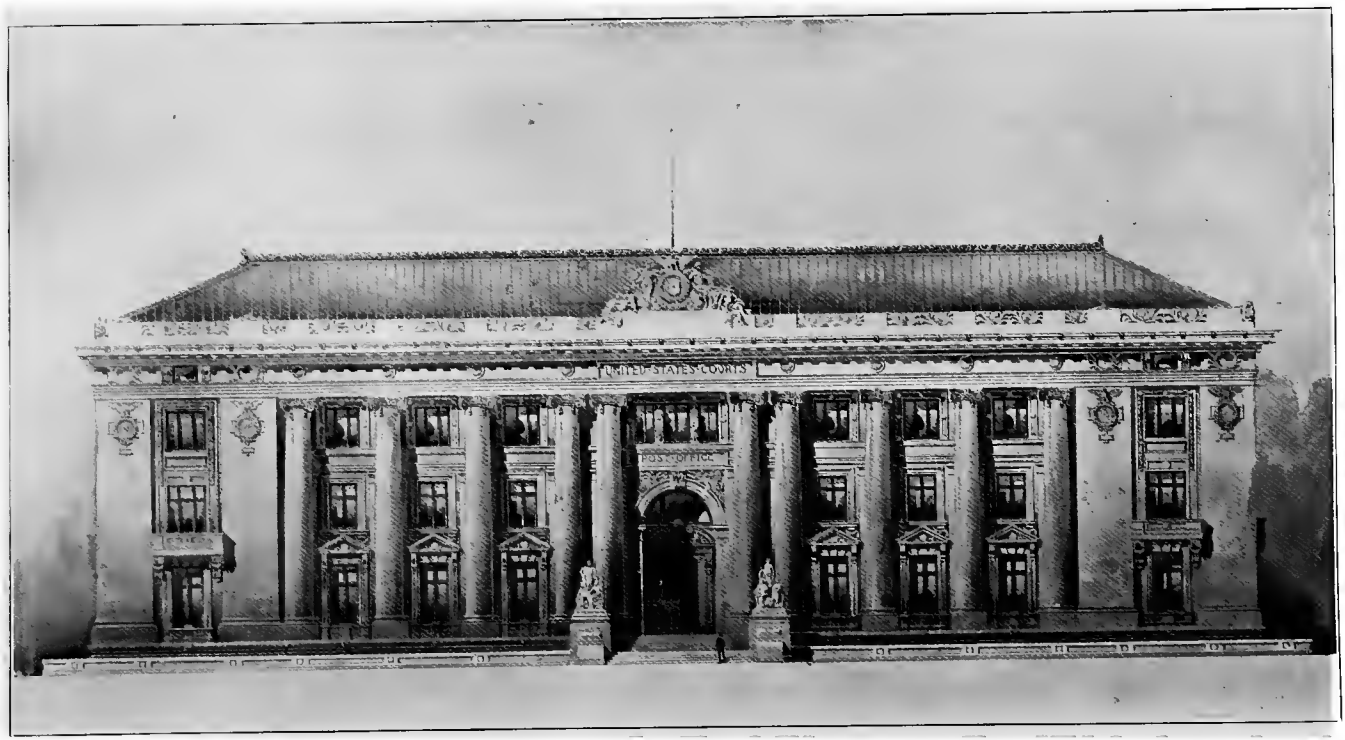

Competitive Design for United States Postoffice at Indianapolis, Indiana

Eames & Young, Architects

Building for Mercantile Trust Company, Saint Louis
Isaac S. Taylor, Architect

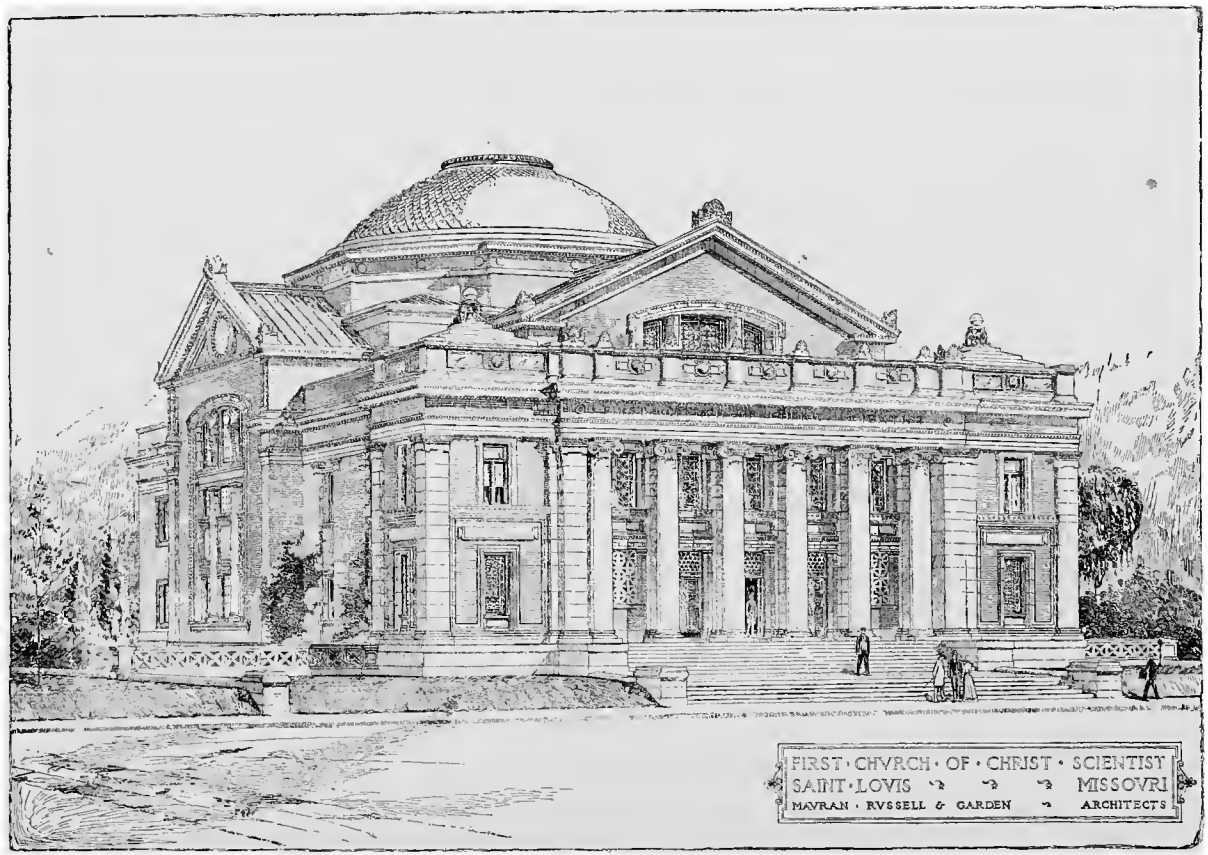

First Church of Christ, Scientist, Saint Louis
Mauran, Russell & Garden, Architects

Competitive Design for St. Luke's Hospital, Saint Louis
Theodore C. Link, Architect

Residence of Edwards Whittaker, Westmoreland Place, Saint Louis
E. C. Janssen, Architect

Residence of Corwin H. Spencer, Saint Louis
Barnett, Haynes & Barnett, Architects

Building for Lindell Real Estate Company, Saint Louis

Mauran, Russell & Garden, Architects

Building for Norvell-Shapleigh Hardware Company, Saint Louis
Weber & Groves, Architects

Pontiac Building, Saint Louis

W. Albert Swasey, Architect

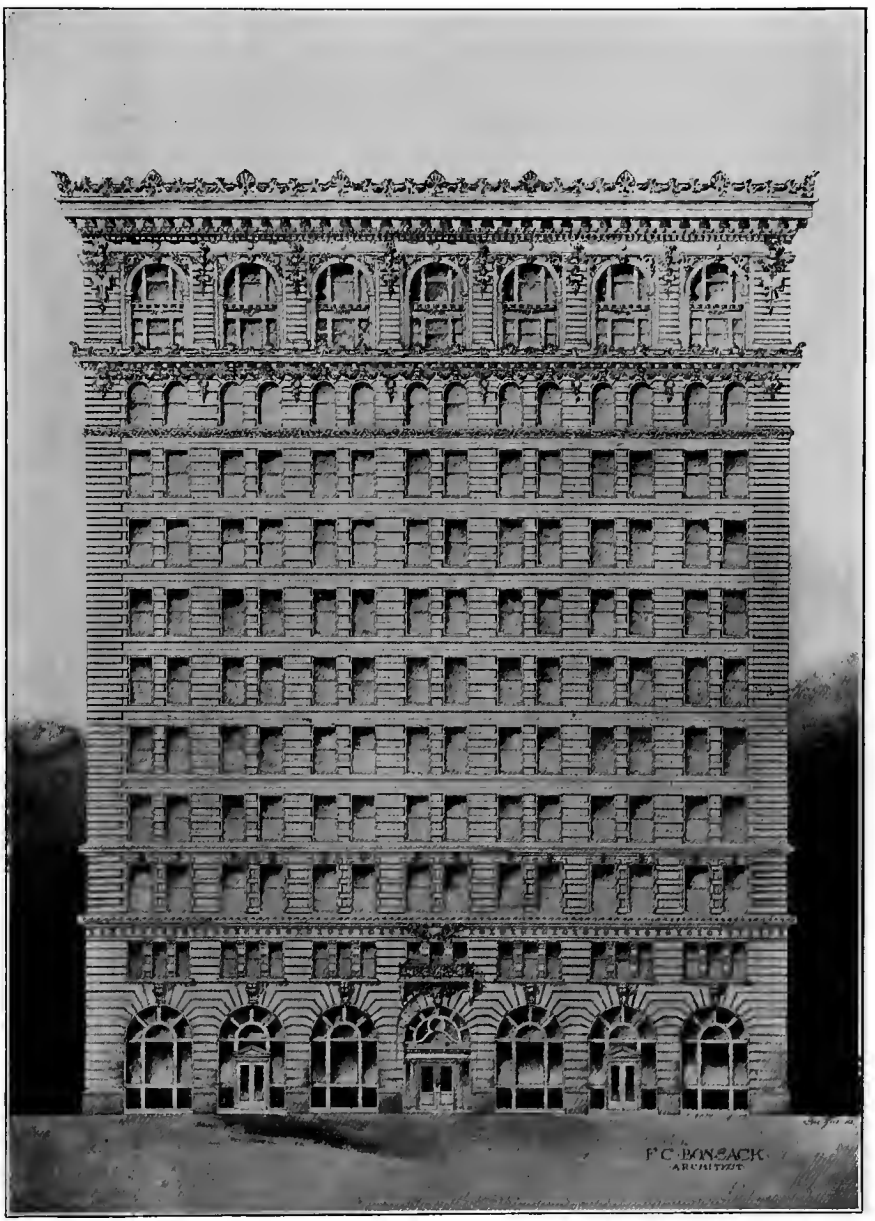

Design for Office Building, Saint Louis
F. C. Bonsack, Architect

Budweiser Building, Saint Louis
Louis Mullgardt, Architect

Residence of Joseph D. Bascom, Westmoreland Place, Saint Louis
F. C. Bonsack, Architect

Building, Twelfth Street and Washington Avenue, Saint Louis

Isaac S. Taylor, Architect

Building for Ferguson-McKinney Dry Goods Co., Saint Louis

William M. Levy,
Eames & Young, } Associate Architects

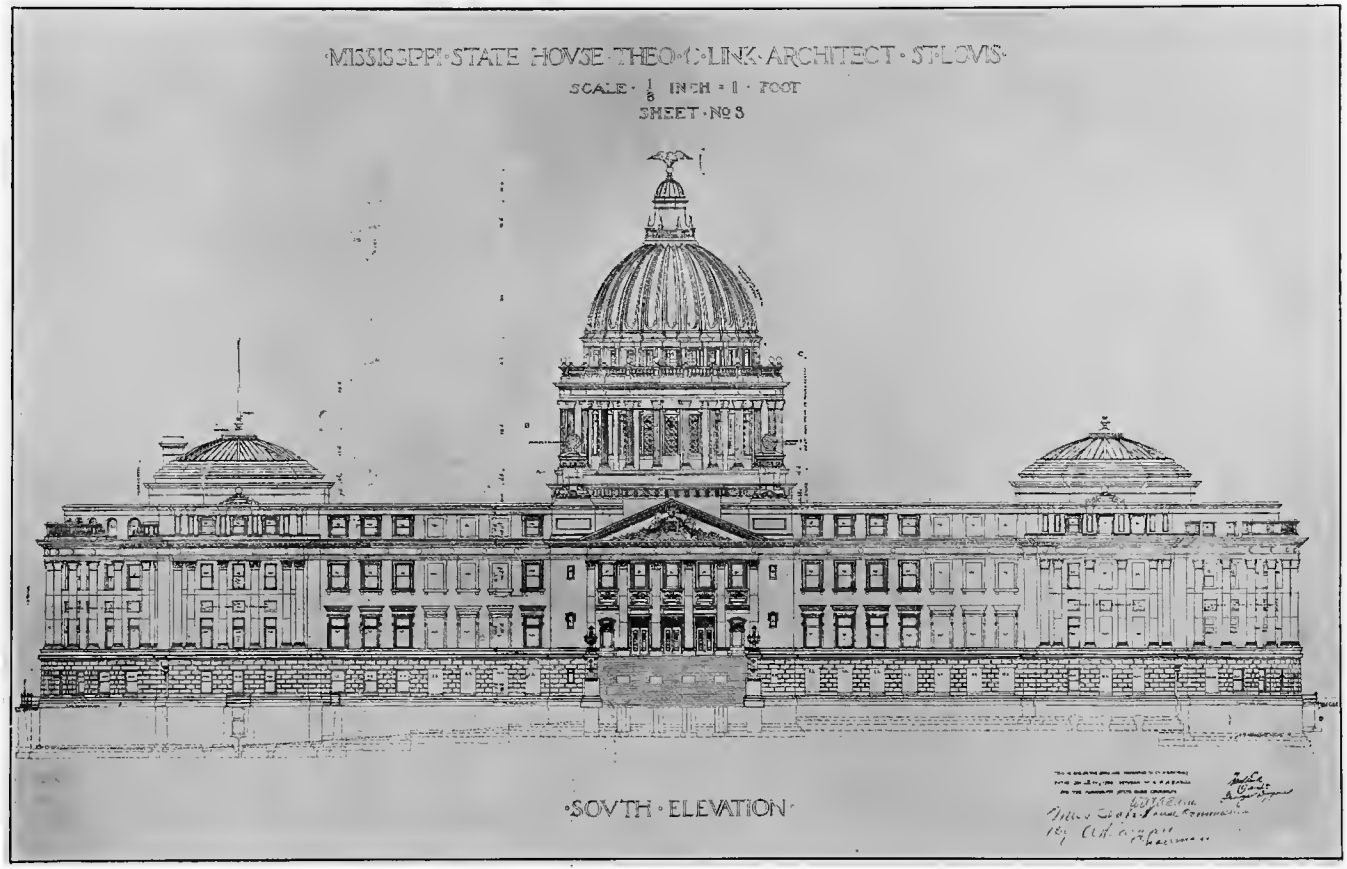

Mississippi State Capitol, Jackson, Miss.
Theodore C. Link, Architect

Design for an Apartment House, St. Louis
John Stafford White, Architect

Building of Metropolitan Life Insurance Company, Saint Louis
N. Le Brun & Son, New York } Architects
Ernest Helfensteller, Jr., Saint Louis }

Walmer Building, Saint Louis

Eames & Young, Architects

Hotel Building, Saint Louis
Weber & Groves, Architects

Residence of G. C. Mariner, Saint Louis
G. C. Mariner, Architect

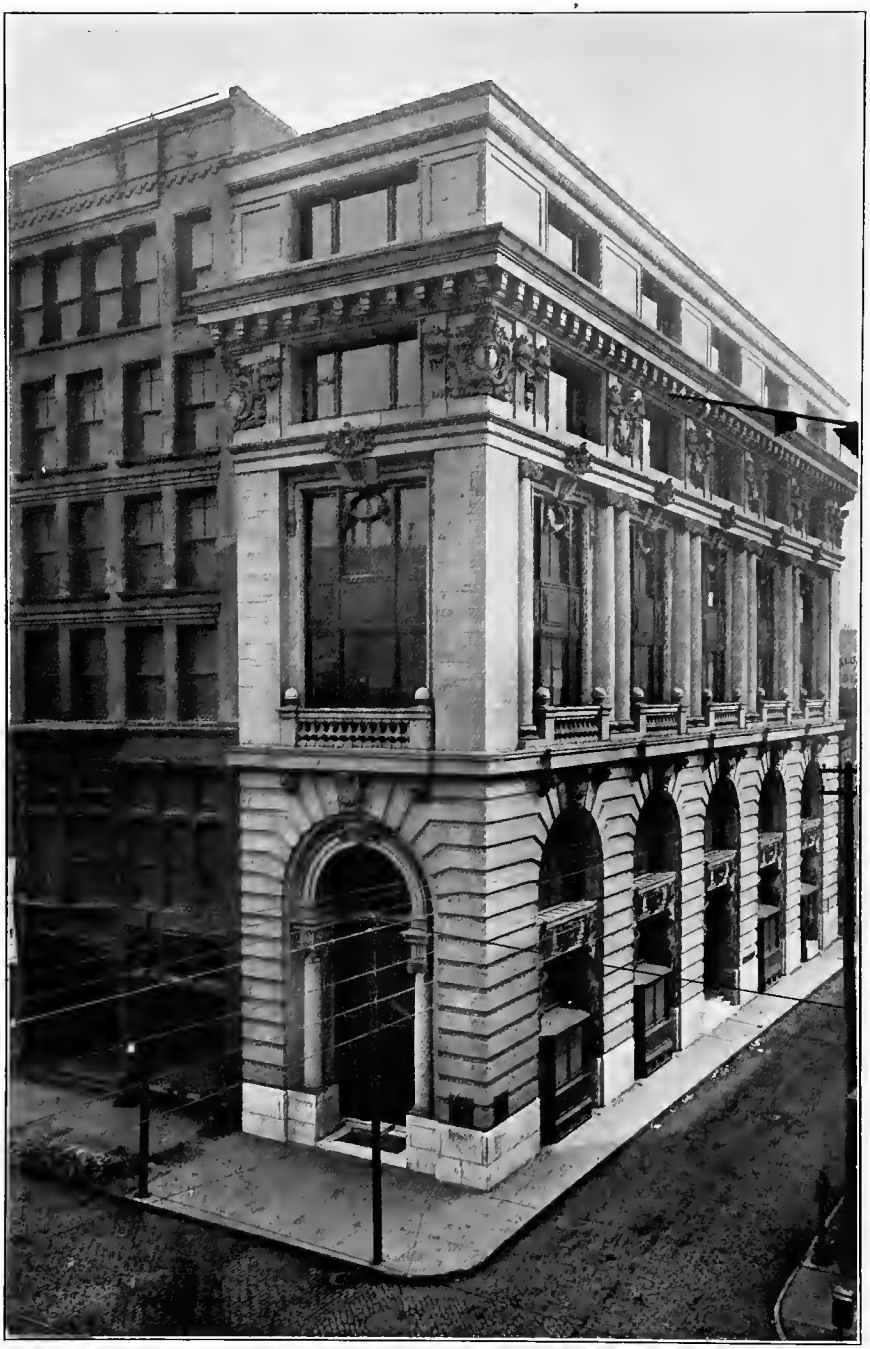

Office Building, Saint Louis
Barnett, Haynes & Barnett, Architects

Building for Judge & Dolph, Saint Louis
R. M. Milligan, Architect

Amateur Athletic Club House, Forest Park, Saint Louis
Geo. F. A. Brueggeman, Architect

Residence at Paducah, Ky.
M. P. McArdle, Architect

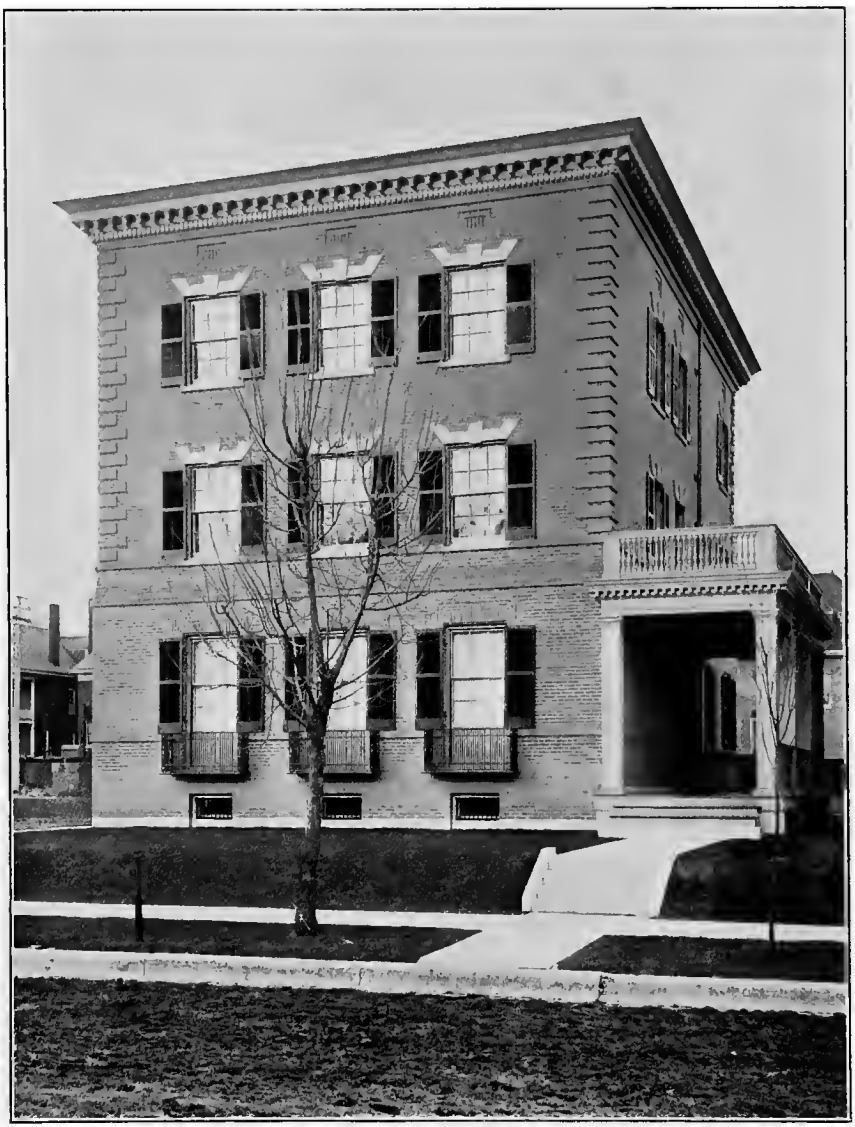

Residence of M. B. Wallace, Saint Louis

E. A. Manny, Architect

Residence of S. G. Scarritt, Saint Louis
E. A. Manny, Architect

E. J. Spencer

Residences at Webster Park, Mo.
Laurence Ewald, Architect

A. M. Fellows

Stable for James L. Blair, Oakland, Saint Louis County
E. C. Klipstein, Architect

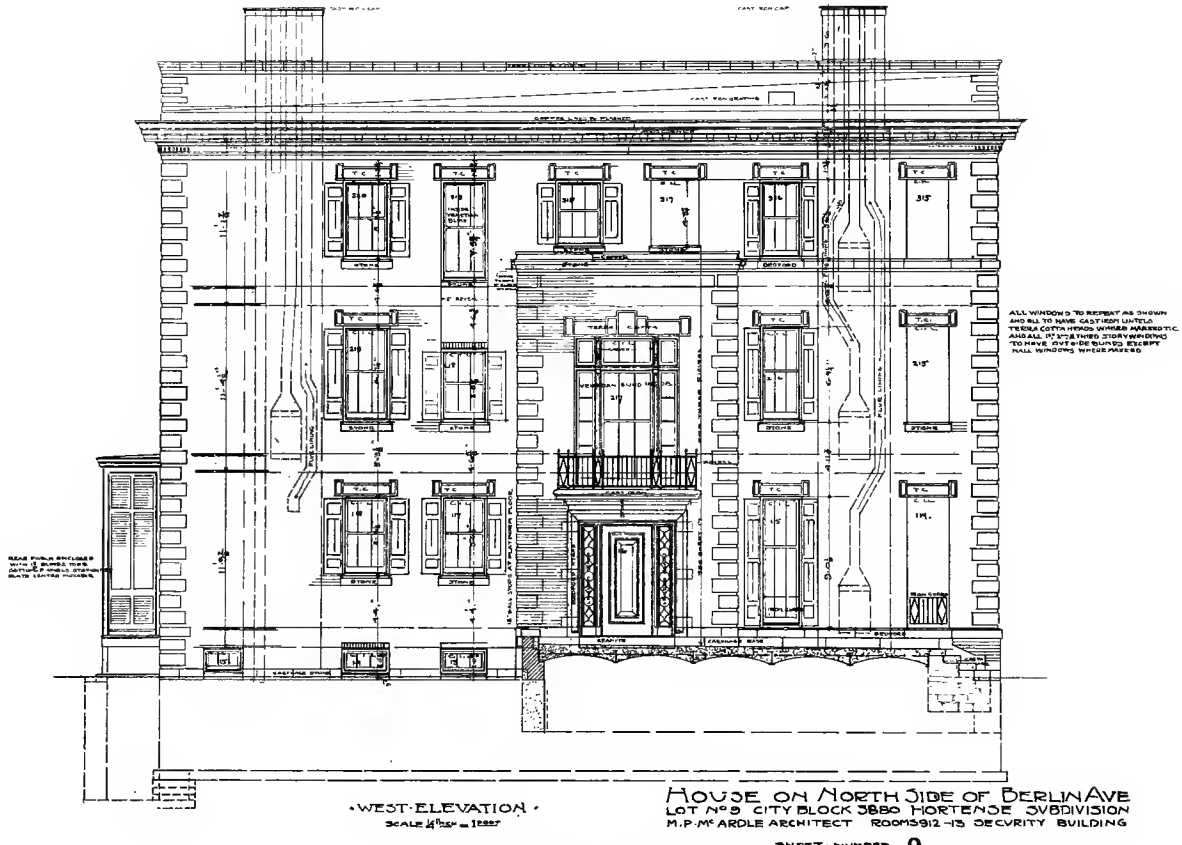

Residence, Saint Louis

M. P. McArdle, Architect

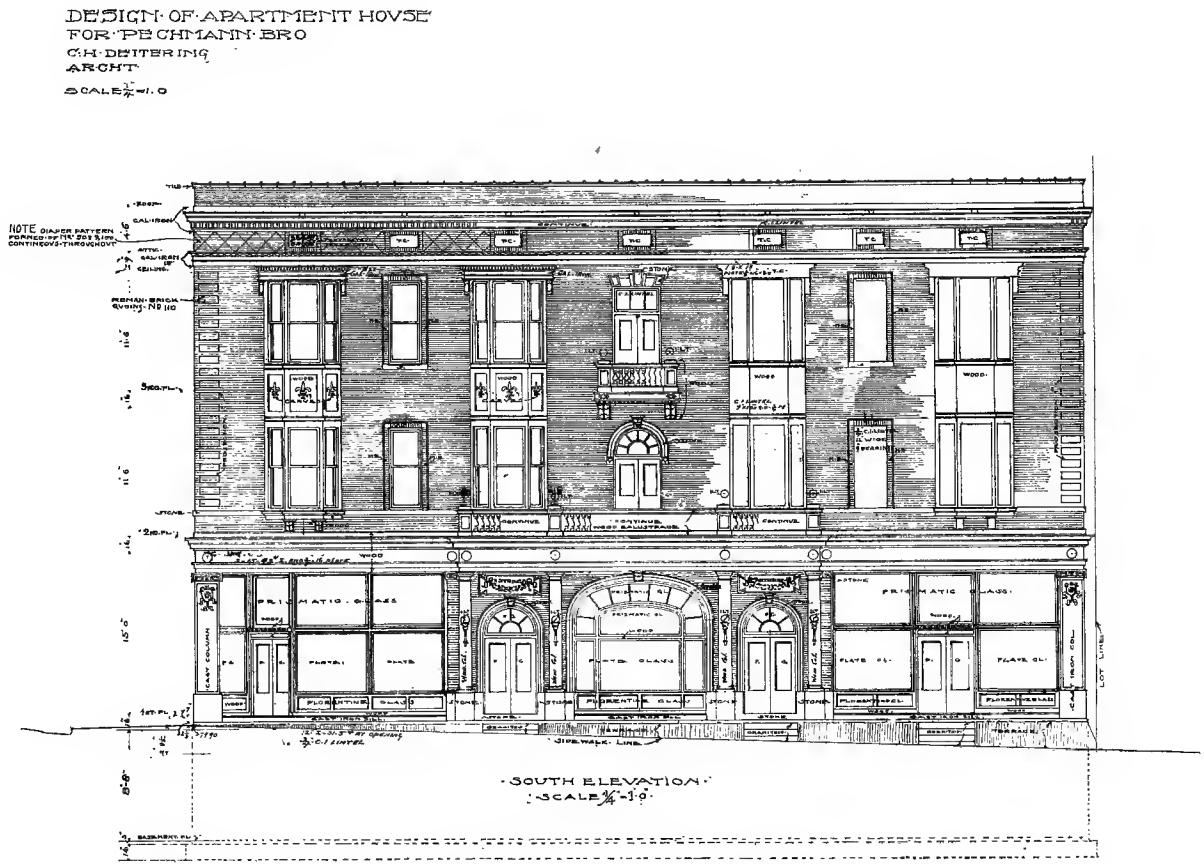

Apartment House for Pechmann Brothers
C. H. Deitering, Architect

Awakening Water Nymph, for Entrance to Kingsbury Place
Miss Clara Pfeiffer, Sculptor

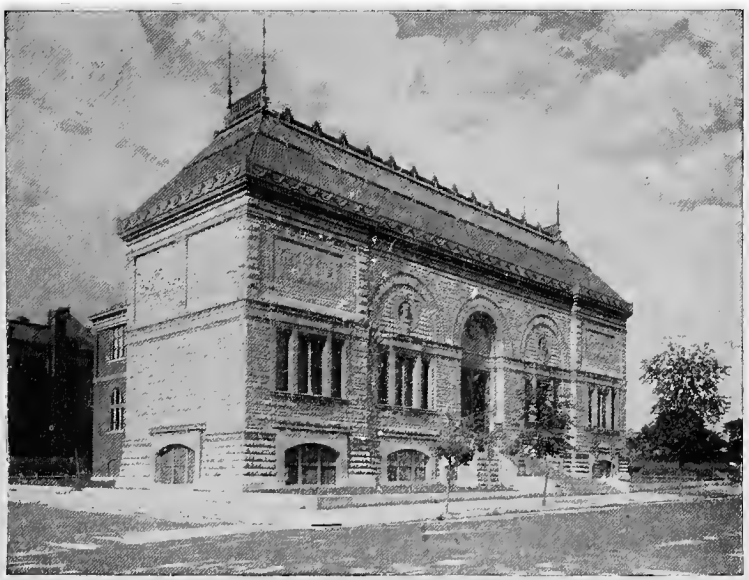

Peabody & Stearns, Architects Boston, Mass.

St. Louis Museum of Fine Arts

Halsey C. Ives, Director

19th and Locust Streets

Collections of Paintings, Sculpture, Wood Carving, Metal Work, Glass, Porcelain, Etc.

Annual members are entitled to admission for themselves, families and non-resident guests, to the galleries of the Museum, lectures and exhibitions given under the auspices of the School, on payment of an annual fee of $10

Open 9:30 to 5 daily, excepting Monday; Monday 12 to 5
Free Sunday afternoon, 1 to 4 o'clock

Advertiser's Supplement

¶The Saint Louis Architectural Club tenders its thanks to the advertisers for their co-operation in the publication of this catalogue

Doorway Horace Mann School
Wm. B. Ittner, Architect

Classified Index to Advertisers

ARCHITECTURAL SCULPTOR

Page

Bailey, Wm. T., - 122

ASBESTOS

H. W. Johns-Manville Co., 141

BOOKS

Nisbet, W. W., 89

BOILERS

Heine Safety Boiler Co., 117

BRICK MANUFACTURERS

Hydraulic-Press Brick Co , 104
Illinois Supply & Construction Co., 107
Ittner, Anthony, Brick Co., 112
McNeil Pressed Brick Co., 116
Tiffany Enameled Brick Co., 94

BURLAP

Richter Mfg. Co., 129

BRICKLAYERS

Gillispie, R. M., 126

CEMENT

Glenco Lime & Cement Co., 142
Goetz, Chas. W., Lime & Cement Co., 121
Hunkins-Willis Lime & Cement Co., 101
Iola Portland Cement Co., 90
Koehler, John, 147
Paule, Arthur B., - 126

CONTRACTORS

Anderson, A., & Co., 115
Anderson, Gilbert, 150
Bright, James H., 143
Dugan, George, - 137
Gillick Bros., 123
Gilsonite Construction Co., - 108
Globe Construction Co., 116
Hill-O'Meara Construction Co., 152
Jameton, Jean, Construction Co., 146
Kellerman, Conrad, 112
Lloyd, Hiram, 132

CONTRACTORS

Page

Maule, Hannah & Co., 136
Murch Bros. Construction Co., 143
Steinhoff, William, 132
Sutherland, W. M., 124
Wright, L. B., 91
Wells Brothers Co., 92, 93

CORNICES

Hopman Cornice Co., 153
Powers & Boyd Cornice & Roofing Co., 114

CUT STONE CONTRACTOR

Dugan, George, 137

DECORATORS

The Wright-Gilmore Dec. Co., 150

DOOR HANGERS

Lane Bros. Co., - 131

DRAWING MATERIALS, ETC.

Aloe, A. S., Co., 121
Erker Bros. Optical Co., 122
Keuffel & Esser Co. of New York, 135
Ruckert, L., 151

ENGINES

Rider-Ericsson Engine Co., 118

ENGINEERS

Bryan, William H., 113

ELECTRICAL ENGINEERS

Bryan, William H., 113
Commercial Electrical Supply Co., 147
Sutter, Charles J., 147

ELECTRICAL AND GAS FIXTURES

Adam, Frank, Electric Co., 111
Commercial Electrical Supply Co., 148
Sellner Gas & Electric Fixture Co., 125

ELECTRICAL MACHINERY

Bullock Mfg. Co., - 130
General Electric Co., 99
Wagner Electric Manufacturing Co., 130

Classified Index to Advertisers

ELEVATORS

	Page
Moon Elevator Co.,	114
Otis Elevator Co.,	98

EXPANDED METAL

St. Louis Expanded Metal Co.,	120

FILTERS

Jackson Filter Mfg. Co.,	151

FIRE EXTINGUISHERS

General Fire Extinguisher Co.,	97

FIRE PROOFING

Columbian Fire Proofing Co.,	96
St. Louis Expanded Metal Co.,	120

FLOORING (HARDWOOD)

Ochterbeck, John D., Hardwood Flooring Co.,	124

FRAMING AND PAINTINGS

Noonan & Kocian,	150

GLASS

Campbell, I. W.,	145
Kerwin, E. L., Ornamental Glass Co.,	144
Hadley-Dean Glass Co.,	146
Other, John C., & Co.,	148
Pittsburgh Plate Glass Co.,	Back Cover

GRANITE

Pickel Marble & Granite Co.,	115

GRANITOID

Bruner, P. M., Granitoid Co.,	139
Gilsonite Construction Co.,	108

HARDWARE

Corbin, P. & F.,	140
Quernheim Hardware Co.,	120

HEAT REGULATORS

Johnson Heat Regulator Co.,	112

HEATING

	Page
Cullen & Stock Mfg. Co.,	95
Hughes, John B.,	113
Karr Supply Co.,	103
Sodermann Heating & Power Co.,	132
Steam Appliance & Supply Co.,	105
Urbauer-Atwood Heating Co.,	124

IRON AND STEEL WORK

Banner Iron Works,	146

IRON AND BRONZE WORK

Lazar-Letzig Mfg. Co.,	110
Ludlow-Saylor Wire Co.,	149

LUMBER

Eau Claire-St. Louis Lumber Co.,	133

MARBLE

Pickel Marble & Granite Co.,	115

PAINTERS

Nager Sign & Painting Co.,	123

PAINTS

Detroit Graphite Paint Co.,	137
National Lead Co.,	102
New Jersey Zinc Co.,	128
Whitelaw Brothers,	115

PAPERS (BUILDING)

Libby & Williams Paper Co.,	152

PERANNITE

General Perannite Co.,	127

PHOTOGRAPHERS

Hampson, F. D., Commercial Photo. Co.,	123

PLASTERERS

Johnson, John, & Son,	116
White, Porter,	106

Classified Index to Advertisers

PLANING MILLS

	Page
Olcott, Chas. A., Planing Mill Co.,	136

ROOFERS

Latal, John J., Roofing Co.,	117
Riddle, Geo. A.,	145

SHINGLE STAINS

Cabot, Samuel,	134
Dexter Brothers,	119
Whitelaw Brothers,	115

SCULPTOR (ARCHITECTURAL)

Bailey, Wm. T.,	122

STONE AND MARBLE

General Perannite Co.,	127
Pickel Marble & Granite Co.,	115

TILE

	Page
Pittania Mosaic Tile Co.,	126
Standard Tile Co.,	131

TERRA COTTA

Winkle Terra Cotta Co.,	100

VARNISHES

Berry Bros., Limited,	109
Chicago Varnish Co.,	111
Murphy Varnish Co.,	122
Robbins, A., Varnish Co.,	125
Standard Varnish Works,	138

WALL PAPERS

Newcomb Bros. Wall Paper Co.,	148
The Wright-Gilmore Dec. Co.,	150

WOOD FILLER

Bridgeport Wood Finishing Co.,	144

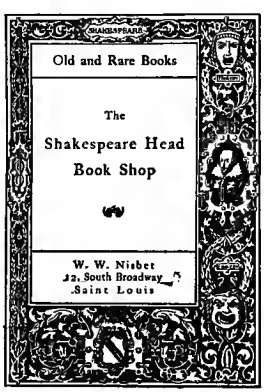

Architects desiring to obtain books (new or old) are requested to send lists of wants

•

Magazine subscriptions received and forwarded

The

IOLA PORTLAND CEMENT

•

Guaranteed for uniformity, durability and tensile strength. Used largely by Architects, Engineers, Contractors and United States Government.

Investigation as to prices and quality solicited

GENERAL SALES OFFICES

Suite 928 Lincoln Trust Building - Saint Louis, Mo.

RETAIL DEPARTMENT

436 to 444 South Theresa Avenue, Saint Louis, Mo.

L. B. Wright

•

General Contractor

Factory and Heavy Construction Work
a Specialty

Also

All Kinds of Remodeling

I do work all over the Country
Best results Guaranteed

Room 904
Chemical Building
Saint Louis

Telephone, Main 4078

A. E. Wells, President J. E. Wells, Vice-Pres't F. A. Wells, Sec'y and Treas.

Wells Brothers Company

Successors to

W. A. & A. E. Wells

General Building Construction

Office 1014 Monadnock Building

Chicago, Ill.

Philadelphia Office:
Stephen Girard Building

Baltimore Office:
Union Trust Building

Jackson Office:
Mississippi State Capitol Building

Mississippi State Capitol, Jackson, Miss.

Theodore C. Link, Architect

This Building is being Constructed by

Wells Brothers Company, Chicago

See opposite page

TIFFANY ENAMELED BRICK CO.

Manufacturers of

Best Quality

Enameled Brick

New *(economical)* sizes, made in all colors in both highly glazed and satin (dull) finish. Will stand outside exposure and are suitable for fine fronts.

Enameled Tile

Bricks enameled on flat sides and tile down to an inch and a half in thickness, where economy in space is desired. Do not craze or scale.

Chicago Office:
1007 Chamber of Commerce Building

General Office and Factory:
Momence, Illinois

WRITE FOR BOOKLET

Cullen and Stock Mfg. Co.

•

Contractors for

Heating, Ventilating and Power Plant Installations

Buffalo Forge Co.'s Fan System of Heating our Specialty

Shops and Office:
Second and Carr Streets
Saint Louis

Columbian Fireproofing Company

Chemical Building

Saint Louis

•

Concrete Fireproofing

General Offices:

Pittsburg, Pa.

•

Contracting Branches:

Boston Washington
Philadelphia New York
Buffalo San Francisco
Saint Louis

•

The Columbian System Saves Structural Steel and Time

This Space Belongs to

General Fire Extinguisher Co.

•

Manufacturers of

Automatic Fire Sprinklers

ROOMS 312 & 313

LINCOLN TRUST BUILDING

SAINT LOUIS

Otis
Elevator Company

Every Variety of

Passenger
and
Freight
Elevators

New York — Chicago

Saint Louis Office
Security Building

The General Electric Company

•

MAKES AND SELLS

Complete Electric Installations for Residences, Office Buildings, Hotels, Theatres and Hospitals; Generating Sets for isolated plants; Motors for Elevators, Pumps, Ventilators and all kinds of machinery

---

Arc, Incandescent, Miniature and Decorative Lamps
Insulated Wire especially made for use in buildings
Safety Appliances for house wiring

General Office: Schenectady, N. Y.

St. Louis Office: Wainwright Building

Sales Offices in all Large Cities

The Winkle Terra Cotta Co.

Manufacturers of

Architectural Terra Cotta

in all Colors

Glazed Work and regular Semi-Glazed

Office

Rooms 502 & 503 Century Building

Saint Louis, Mo.

Keene's Cement

the highest grade of plastering material.

A perfect finish for walls and wainscot work

Wood Fiber Plaster

the new plastering material.

Atlas American Portland Cement

the acknowledged highest grade made in the U. S. and guaranteed equal to best grades of German Portland

H. H. Meier & Co.

(Bremen) Puzzolan Cement

absolutely stainless

Sole Sale Agent

Hunkins-Willis Lime and Cement Company

Successors to

Thorn & Hunkins Lime and Cement Co.

ARCHITECTS

Protect your own interests
and those of your clients,
by specifying a brand of

WHITE LEAD

that is known to be absolutely
genuine and Strictly Pure

"COLLIER"

"SOUTHERN" and

"RED SEAL"

brands are guaranteed to be the
genuine Old Dutch Process
Strictly Pure White Lead, and
the very best results in painting
can be secured by their use

•

NATIONAL LEAD COMPANY

St. Louis Branch

General Office, Clark Ave. and Tenth St.

Corroders and Manufacturers

Bell Phone
Main 2859

Kinloch Phone
B 65

Karr Supply Company

Union Trust Building

Saint Louis

•

Engineers and Contractors

for

Steam and Hot Water Warming

Prominent among recent installations
we invite attention to

•

Lindell Estate Building, 13th and Washington Ave.
Washington University Building, 13th and Washington Ave.
Second Presbyterian Church, Taylor and Westminster Place
Boyle Estate Building, Washington Ave.
St. Mary's Orphan Asylum, Florissant Ave.
Cupples Station Building No. 9
Dolph Building, 7th and Locust Sts.
Meyer Bros. Department Store, Broadway and Washington Ave.
Eugene Field School, Olive and Taylor Ave.
Bethesda Home, Vista Ave.
Office Building, 4th and Locust Sts.

The

Hydraulic-Press Brick Company

Makes

ENAMELED BRICKS
of various colors, English, Roman and Standard sizes

GLAZED BRICKS
English, Roman and Standard sizes

BRICKS WITH IMPERVIOUS WHITE OR GRAY FACE
Dead finish—non-absorbent, kept clean by action of the elements

ORNAMENTAL SHAPES OF BRICKS
Over 350 correct mouldings. All colors known to clay working

FRONT BRICKS—FOR FACING WALLS
In Standard, Roman or Norman size—all colors

WE GRIND BRICKS FOR ARCHES
Semi-circular, Segment, Elliptical, Gothic or Flat

COMMON RED BRICKS
for buildings, side-walks and sewers

CORRESPONDENCE SHOULD BE ADDRESSED TO NEAREST OFFICE OR AGENCY AS GIVEN BELOW

ST. LOUIS, MO.	Hydraulic-Press Brick Company Union Press Brick Works Illinois Hydraulic-Press Brick Company American Hydraulic-Press Brick Company
CHICAGO, ILL.	Chicago Hydraulic-Press Brick Company
PHILADELPHIA, PA.	Eastern Hydraulic-Press Brick Company
WASHINGTON, D. C.	Washington Hydraulic-Press Brick Company
ROCHESTER, N. Y.	New York Hydraulic-Press Brick Company
KANSAS CITY, MO.	Kansas City Hydraulic-Press Brick Company
FINDLAY, OHIO	Findlay Hydraulic-Press Brick Company
CLEVELAND, OHIO	Cleveland Hydraulic-Press Brick Company
OMAHA, NEB.	Omaha Hydraulic-Press Brick Company
MENOMONIE, WIS.	Menomonie Hydraulic-Press Brick Company
ROSEVILLE, OHIO	Ohio Press Brick Company
WEST SUPERIOR, WIS.	Kelley Brick and Tile Company

SALESROOMS OF THE HYDRAULIC-PRESS BRICK COMPANIES

NEW YORK	Metropolitan Building, Fredenburg & Lounsbury
BOSTON, MASS.	Equitable Building, Fredenburg & Lounsbury
BALTIMORE, MD.	Builders' Exchange Building
MINNEAPOLIS, MINN.	Menomonie Hydraulic-Press Brick Company

SALES AGENTS

MILWAUKEE, WIS.	Ricketson & Schwarz, University Building
DETROIT, MICH.	Thomas Bros. & Co., Hammond Building
NEW ORLEANS, LA.	F. Codman Ford, No. 304 Baronne Street
LOUISVILLE, KY.	Owen Tyler, Equitable Building
ATLANTA, GA.	Sciple Sons, No. 8 Loyd Street
MEMPHIS, TENN.	Tennessee Brick Company
CINCINNATI, OHIO	L. H. McCammon Brothers
INDIANAPOLIS, IND.	Consolidated Coal & Lime Co., No. 13 Virginia Ave.
COLUMBUS, OHIO	F. C. Ferris, No. 71½ State Street
PITTSBURG, PA.	D. J. Kennedy, No. 150 Frankstown Ave.
GRAND RAPIDS, MICH.	H. G. Krekel
DAYTON, OHIO	C. H. Lyon, No. 20-22 Canby Building
BIRMINGHAM, ALA.	Mayberry Hardware Company
TOLEDO, OHIO	Toledo Builders' Supply Company

T. K. Peters, President E. C. Parker, Treasurer

Steam Appliance & Supply Co.

Manufacturers of

"MODOC" FEED WATER HEATERS AND RECEIVERS
for all purposes

"MODOC" HORIZONTAL AND VERTICAL SEPARATORS
for steam, oil and ammonia

"MODOC" CLIPPER ROCKING AND DUMPING GRATES

"MODOC" PIPE TONGS
they are simply perfect, you cannot make them slip, they are equally well adapted for brass or nickel plated pipes, as they will not bruise or mar them

"MODOC" EXPANSION JOINTS
they are good; they require no packing

AGENTS FOR

PAUL SYSTEM, for the economic circulation of steam
IDEAL HIGH ART ENGINES
KIRKER-BENDER FIRE ESCAPES

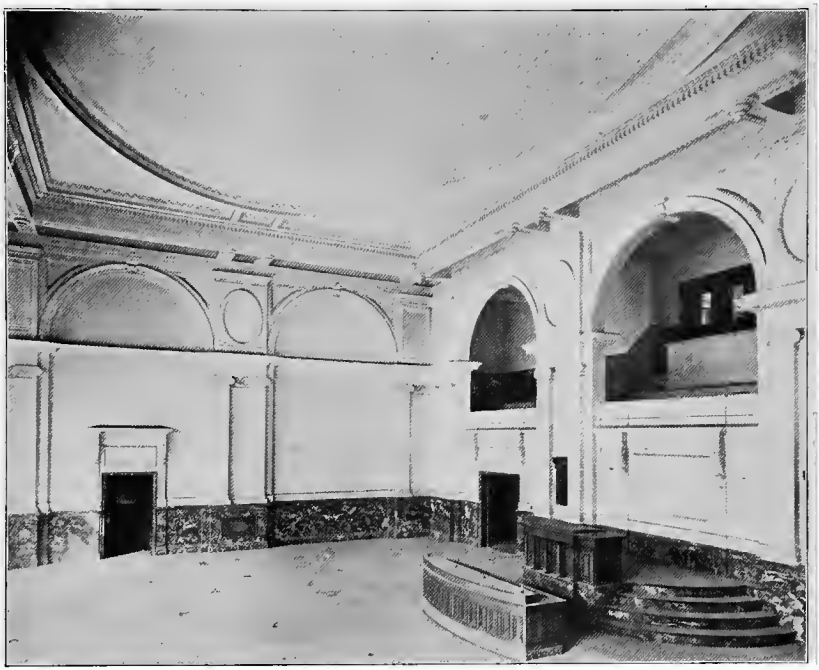

Chamber of House of Delegates, New City Hall

Porter White

415 Locust Street Saint Louis

Plain and Ornamental Plastering and Fireproofing

●

A Few Sample Saint Louis Jobs

COURT HOUSE
LINDELL HOTEL
SOUTHERN HOTEL (twice)
BEERS HOTEL
PLANTERS HOTEL
TERMINAL HOTEL
MERCANTILE CLUB
UNIVERSITY CLUB
COMMERCIAL BUILDING
LACLEDE BUILDING
AMERICAN CENTRAL BUILDING
ODD FELLOWS' BUILDING
WAINWRIGHT BUILDING
UNION TRUST BUILDING
NEW BANK OF COMMERCE BUILDING
UNION STATION
HOUSE OF DELEGATES AND COUNCIL CHAMBERS
IN NEW CITY HALL

Illinois Supply & Construction Co.

Century Building, St. Louis

W. P. Grath, President

Dealers in Best Quality

Face Brick, all Colors

Vitrified White and Cream Face Brick

Sand Mould Face Brick in Red and Brown Shades

Tiffany Enamel Brick, all Colors and Shapes

Vitrified Shale Roofing Tile

Conosera, French, Spanish, Inter-Ocean and Shingle

Ornamental Brick Mantels, all Colors

Vitrified Brick, as follows:

Street Paving, Sewer, Hollow and Building

Perfection Mortar Colors, all Colors

Union Double Metal Corner Bead, for Plaster Corners

Opalite Tile, Bright and Dull finish, for Facing Walls, etc.

The Grath Steel Wall Ties

For Bonding Walls of all kinds

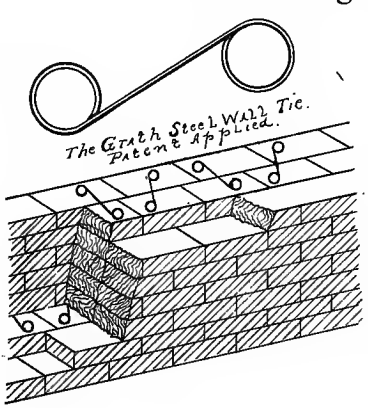

The only Wall Tie with Circular Ends

The only Wall Tie with Diagonal Center

The only Wall Tie which holds all over

Superiority over all other Ties seen at a glance

Gilsonite Construction Co.

Contractors

for

Asphalt

Granitoid

Concrete

Fireproofing

Street Paving, etc.

Rooms 720 & 721

Wainwright Building

Bell Telephone, Main 35

Saint Louis

Kinloch Telephone, A 270

Berry Brothers' Toy Wagon in Use—A Scene from Life

Copy of above picture and full particulars mailed free for the asking. Will also send finished specimens of wood and instructive pamphlets on natural wood finishing to those interested.

Berry Brothers, Limited

Varnish Manufacturers

St. Louis Branch:
112 South Fourth Street

Detroit, Michigan

E. F. Lasar, President

E. Letzig, Sec'y & Treas.

Lasar-Letzig Mfg. Co.

•

Ornamental

Iron and Bronze Work

1124 Washington Avenue

Saint Louis, Mo.

Architectural Finishes

of the Highest Quality

SUPREMIS FLOOR FINISH
SHIPOLEUM, FOR GENERAL INSIDE WORK
CRYSTALITE, FOR LIGHT COLORED WOODS
WHITE ENAMELITE, AN ENAMEL PAINT

Send for our "Suggestion Sheet" giving full details of wood finishing, and our booklet, "The Treatment of Floors," the most complete treatise ever issued on the subject

Chicago Varnish Company

Established 1865

CHICAGO NEW YORK BOSTON

Frank Adam Electric Company

General Electrical Contractors

Manufacturers and Dealers in

Gas, Electric and Combination Fixtures

Private Telephones Repairing

904 Pine Street . . . . . Saint Louis

Johnson System of Temperature Regulation, for regulating the heat in residences, office buildings, schools and hospitals

Johnson Gasoleum Machines make gas for 50 cents per 1000 cubic feet

Johnson Pneumatic Clock System, for tower clocks, schools, offices and public buildings

Johnson Draft Controllers, for operating the drafts on furnaces—save coal and worry

Johnson Heat Regulating Company

205 North Tenth Street
Saint Louis

Conrad Kellerman

Carpenter and Builder

418 Roe Building
Saint Louis

Residence: 2106 Stansbury St.

Telephones: Bell, Main 18
Kinloch, B 1057

Anthony Ittner Brick Co.

Manufacturers of

St. Louis Pressed and Ornamental

Brick

Office: Room 29 Telephone Building
Saint Louis

William H. Bryan

M. Am. Soc. M. E.

Consulting Mechanical & Electrical Engineer

Consultations, Examinations, Estimates, Tests, Reports, Plans, Specifications, Superintendence and Purchasing

•

In connection with Electric Lighting and Power Heating and Ventilation, Elevators, Steam and Power Plants, Smoke Abatement, Hydraulic Apparatus, Etc.

•

Rooms 706 and 707 Lincoln Trust Building
Saint Louis

Telephone,
Main 2182

Bell Telephone,
Main 2586

Kinloch Telephone,
B 1443

John B. Hughes

Successor to Hughes & Stone
108-110 N. Tenth Street
Saint Louis

•

Contractor for

Steam and Hot Water Heating

All kinds of Steam Fitting
Steam and Power Plants
for all purposes

Pressure and Exhaust
Ventilation
Utilization of Exhaust Steam

Moon Elevator Company

Elevators

Passenger
and Freight

Electric
Steam
Hydraulic
Belt Power
Hand Power

Dumb Waiters

S. E. Corner Eighth and Mullanphy Streets

Saint Louis

Powers & Boyd Cornice and Roofing Company

Manufacturers of

Copper and Galvanized Iron Cornices,
Steel Ceilings, Sky-Lights
and Ventilators

Roofing, Guttering and Spouting

8 and 10 S. Jefferson Ave.

Telephones:
Main 841-A Kinloch, C-393

Repairing
Promptly Attended to

W. Pickel, President W. Pickel, Jr., Vice-President Wm. P. Sullivan, Secretary

Pickel Marble & Granite Co.

Manufacturers of

Furniture, Radiator and Plumber Tops

Interior Marble Work,
Marble Mosaic, Mantels,
Tiling, Monuments,
Headstones.

And Dealers in
Marbleized Slate and
Wood Mantels, Grates,
and Open Fire Places

Main Office and Works, 1901-1907 N. Broadway

Branch Works, 2015-2027 Gratiot Street Saint Louis, Mo.

A. ANDERSON & CO.

GENERAL CONTRACTORS

304 CHEMICAL BUILDING SAINT LOUIS

Preserve and Beautify Your Shingles

Cabot's Creosote Shingle Stains.

"Build Warm Houses; it's Cheaper than Trying to Heat Cold Ones"

Cabot's

Sheathing and Deafening "Quilt"

Samuel Cabot, Patentee and Sole Manufacturer

Boston, Mass., U. S. A.

WHITELAW BROTHERS, Agents ST. LOUIS, MO.

W. C. Mieher, President

Wm. Cornish, Vice-President

Globe Construction Co.

General Contractors

Repairs and Jobbing of all kinds promptly attended to

Offices
903 Chemical Building

Telephone, Kinloch A 485

Saint Louis

John Johnson & Son

Contractors of

Plain and Ornamental **Plastering**

All orders promptly attended to. Out-of-town work solicited

Office, 309 N. 12th Street
Saint Louis

Gordon C. McNeil, President

Robt. P. McNeil, Sec'y and Treas.

McNeil Pressed Brick Co.

Proprietors of

The Newbern Brick Works

Newbern, Ills.

1601 and 1602 Chemical Building

Saint Louis, Mo.

Heine Safety Boiler Co.

421 Olive Street ▲ St. Louis

Manufacturers of

Water Tube Boilers

adapted to all heating and power purposes

Safe

Economical

Durable

Established 1880 Incorporated 1892

Telephones: { Tyler, 390 M
Kinloch, D 1673

John J. Latal Roofing Co.

Slate and Tile Roofers

Repairing of Slate, Tile and Composition Roofing

•

Office and Yards:

1518-20-22 North Tenth Street St. Louis, Mo.

Domestic Water Supply

Sure and Absolutely Safe

Rider & Ericsson Hot Air Pumping Engines

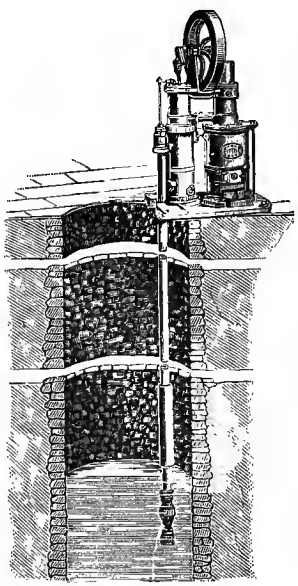

Intended for both shallow and deep wells. More than 25,000 in use. Have been the standard in the Eastern States for nearly thirty years. Specified by all of the leading architects of the East.

May be operated by any one who can build a little coal or wood fire or light a gas jet. Use any kind of fuel. Built interchangeably by the most rigid system of steel gauges. Prices reduced.

Catalogue forwarded on application to nearest store

Rider-Ericsson Engine Co.

22 Cortlandt St., New York
239 Franklin St., Boston
40 Dearborn St., Chicago
40 N. 7th St., Philadelphia

New York address 35 Warren St. after May 1st, 1902

Dexter Brothers' English Shingle Stains

Are Unequalled for Harmony and Durability

NO OFFENSIVE ODOR

Amateur Athletic Club, Forest Park, St. Louis — Geo. F. A. Brueggeman, Architect, St. Louis

Mound City Paint & Color Co., Agents
ST. LOUIS

DEXTER BROTHERS
103-105-107 Broad Street
BOSTON

St. Louis Expanded Metal Fireproofing Co.

Century Building — Saint Louis

Original Expanded Metal Lathing

Expanded Metal Fireproofing Systems

(Standard throughout U. S. and Europe)

Expanded Metal and Corrugated Bars as re-enforcement and bond for heavy concrete work, such as foundations, bridges, sewers, culverts, reservoirs, etc.

Send for Catalogue

H. W. Quernheim, President and Treasurer

Quernheim Hardware Co.

•

Builders' Hardware and Supplies

Art Goods a Specialty

•

213 North Tenth Street

Estimates Cheerfully Furnished — Saint Louis — Correspondence Solicited

A. S. Aloe Company

Importers of

Drawing and Surveying Instruments

Architects' and Draftsmen's Supplies

Blue and Black Print Papers

"Ideal" Tracing Cloth

"Pictor" Drawing Ink

Largest and best assorted stock in the West. Write for prices

414-416 North Broadway
Saint Louis

Telephones, { Lindell 883 / C 1676

Charles W. Goetz Lime & Cement Co.

Manufacturers of and Dealers in

Glenwood Lime

Ash Grove White Lime

Cement | Louisville, Banner Brand
Castalia Portland
Peninsular Portland

and

Building Materials

Office and Warehouse: 3527 Gratiot Street
Saint Louis

Wm. T. Bailey, Architectural Sculptor

126 S. Fourteenth Street

Saint Louis

When you specify Varnish specify one make only. Never give an option on two or more makes

When you specify our Transparent Wood Finish Interior or Exterior, do not say "or" something else

You can get first-class work with our Transparent Wood Finish

•

Murphy Varnish Company

Newark
Boston

Saint Louis

Chicago
Cleveland

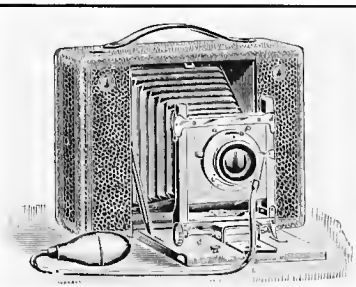

A Good Camera

A necessity for

Every Architect

Our stock is unlimited and ranges in prices from 80c to $150

Blue Printing quicker than any other house in the city.

Full line of Architects' supplies

Erker Bros. Optical Co.

608 Olive Street

Saint Louis

F. D. Hampson Commercial Photo Co.

We make photographs for catalogues
Interior and exterior views of all descriptions

Phones:
Bell, Main 2471 Kinloch, C 458

20 South Eleventh Street
Saint Louis

Gillick Bros.

Builders

1303 Chemical Building

St. Louis, Mo.

Established 1888 Incorporated 1900

Jos. J. Nager,
President and Treasurer

C. B. Newcomb,
Vice-President

Oscar Zeiser,
Secretary

Nager Sign & Painting Co.

House Painting
in all Branches

Signs
for Every Business

Both Phones

503 North Second Street
Saint Louis

W. M. Sutherland

•

Contractor and Builder

•

Room 332 Odd Fellows Building

Saint Louis

J. D. Ochterbeck

Hardwood Flooring Company

Only St. Louis Manufacturers
of
3-8 X 2 inch Quarted Oak Flooring

•

1910-1916 Wash Street — Saint Louis, Mo.

Bell Telephone, Main 1423 M — Kinloch Telephone, C 624

Urbauer-Atwood Heating Co.

•

Contractors for

Steam and Hot Water Heating,
Power Plant Installations and
Ventilating Apparatus ▲ ▲ ▲ ▲ ▲

1114 Pine Street
Saint Louis

SELLNER GAS & ELECTRIC FIXTURE MFG. CO.

Manufacturers

GAS, ELECTRIC AND COMBINATION FIXTURES

Wholesale and Retail Salesroom and Office

703, 705. 707, 709 LOCUST ST.

PHONE MAIN 518 A KINLOCH A 947

GAS LOGS, ANDIRONS, LAMPS

ELECTRIC WIRING, REMODELING AND REFINISHING DONE AT SHORT NOTICE

SPECIAL DESIGNS FURNISHED ON APPLICATION

SAINT LOUIS

Established 1866

A. Robbins Varnish Company

Saint Louis

We make a Full Line of House Varnishes. Our Crystal Finishes are the Best Goods on the Market for Finishing all Interior and Exterior House Work. The New Planters House is Finished Throughout with our

Crystal Finishes

Home Pride Should Prompt All Architects to Specify Home-made Materials When They Are The Best

SPECIFY

Robbins Crystal Finishes

Made in Saint Louis

Phone, Kinloch B 9

R. M. Gillespie

Contractor for

Brick Work and Hollow Tile Fire Proofing

•

Room 214, Odd Fellows' Building — Saint Louis

A. Pittana, President
L. M. Howell, Vice-Prest. and Treas.

Designs and Estimates Furnished on Application

Pittana Mosaic Tile Company

(INCORPORATED)

MANUFACTURERS OF MOSAIC OR TERRAZO TILE

Contractors for

Granitoid, Fire Proofing and Marble Mosaic

Office and Show Room with Samples

Room 326, Odd Fellows' Building

Factory, 3015-3019 Park Avenue — Saint Louis, Mo.

Telephones: Carondelet 145 M. / Kinloch 233 C.

Arthur B. Paule

Sand, Lime, Cement, Acme Plaster and Hair, Sewer Pipe

•

Office and Warehouse, 7924 S. Broadway

Located on Mo. Pac. & I. M. R. R. — St. Louis, Mo.

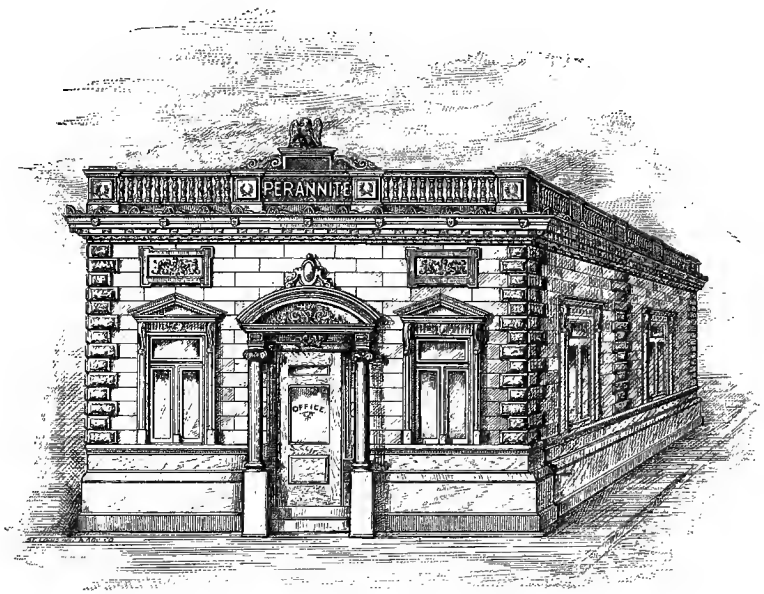

Our Office—Built of Perannite

What is Perannite?

IT is a new building material, a patented composition, consisting principally of sand and cement. It can be moulded into almost any shape; plain and fancy terra cotta, ornamental blocks, wainscoting and brick, highly glazed, all styles and colors, sewer, soil and insulating pipe, columns and caps, imitation of rock, all styles, and tile roofing in all colors.

We produce any of the above at from 25% to 75% less than any other material known. For further particulars and prices address

•

General Perannite Co.

No. 3850 Chouteau Ave. St. Louis, Mo.

Pure Tints
Lasting Colors
Durable Paint

Are obtainable only by the use of

ZINC WHITE

Combination Paints based on ZINC WHITE do not discolor and do not "Chalk."

Tints and Shades made with such Paints do not alter.

Durability of material and permanence of color depend directly upon the proportion of ZINC WHITE in the Paint.

For outside use such combinations wear better than any "Straight Paint." For inside use pure ZINC WHITE is the only Paint that can give perfect satisfaction.

Experienced and careful architects specify combination Paints based on ZINC WHITE for all particular work, and for all economical work.

•

The New Jersey Zinc Company

Two Interesting Treatises
"PAINTS IN ARCHITECTURE"
"THE PAINT QUESTION"
Free on Request

11 Broadway

NEW YORK

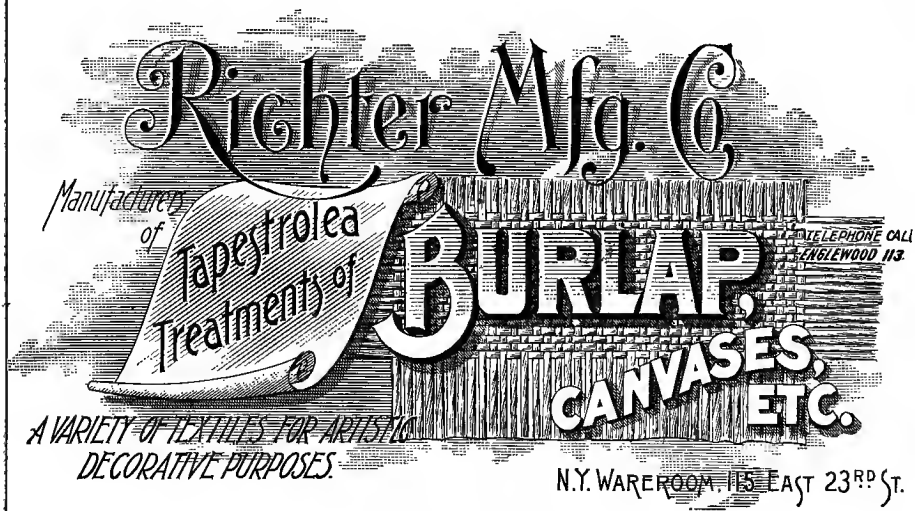

TENAFLY, N.J.

To the Members of the Decorating Craft

Gentlemen—Like all wide-awake decorators, you are interested in fabrics for wall hangings. You want the newest goods to show to your exclusive customers. Our "Empire Cheviots," 48 inches wide, and Herringbone, 36 inches wide, both made in all colors, and Canvas, 36 inches wide, in good colors, are not equalled by any other goods. Other fabrics that will interest your clients are our dyed Japanese grass cloths in all colors, dyed to order, and our decorated burlaps. We are now manufacturing those formerly made by the Farr & Bailey Mfg. Co., of Camden, N. J. A silver medal —the highest award in our section—at the Pan-American Exposition attests the merits of our goods. Samples will be furnished on request, if you mention the Catalogue of the St. Louis Architectural Club.

Yours truly,

Richter Mfg. Co.

WAGNER PRODUCTS

SINGLE PHASE MOTORS
SWITCHBOARDS
For All Purposes.
STATIC TRANSFORMERS
Any Voltage.
Any Capacity
AMMETERS
VOLTMETERS
INDICATING WATTMETERS
We solicit correspondence from persons interested. Our Bulletins may be had upon request.

SALES ORGANIZATION

BULLOCK ELECTRIC MFG. CO. Cincinnati, Ohio.

WAGNER ELECTRIC MFG. CO. St. Louis, Mo.

WAGNER PRODUCTS

307

BULLOCK PRODUCTS.

GENERATORS
ANY SIZE.
DIRECT CURRENT
ALTERNATING CURRENT

MOTORS
ANY SIZE.
DIRECT CURRENT
ALTERNATING CURRENT

ROTARIES
FOR RAILWAY SERVICE
FOR POWER SERVICE.

BOOSTERS
FOR RAILWAY SERVICE.
FOR STORAGE BATTERY SERVICE

OUR DESIGNS WERE AWARDED
A GRAND PRIX
AND FOUR GOLD MEDALS
AT PARIS IN 1900.

SALES ORGANIZATION
WAGNER ELECTRIC MFG Co.
ST. LOUIS, MO.
BULLOCK ELECTRIC MFG Co.
CINCINNATI, O.

BULLOCK PRODUCTS.

Lane's Parlor Door Hangers

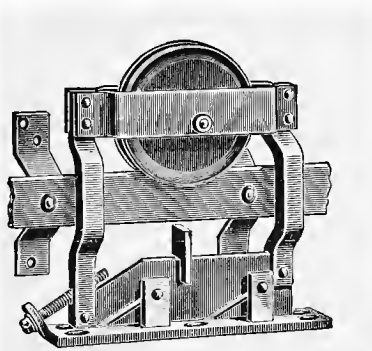

Ball-Bearing Hanger

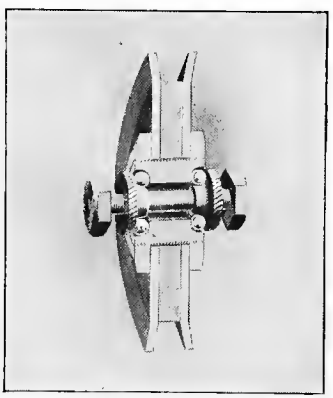

Wheel Section

We make four styles of Parlor Door Hangers, from the highest price to the lowest.
Sold by the trade everywhere. Ask for catalogue

Lane Brothers Company

Prospect and A Streets Poughkeepsie, N. Y.

Our Leading Architects use

The Standard Tile Company's

Roofing Tiles & Terra Cotta Trimmings

for an

Artistic, Reliable, Durable Roof

Send for samples, catalogues and prices to

Standard Tile Company

Office, 1416 Chemical Building

Saint Louis

Sodemann Heat & Power Co

St. Louis, 410-414 N. 6th St.

Memphis, 10 W. Court St.

Dallas, 257 Main St.

PROMPT ATTENTION GIVEN TO REPAIRS AND GENERAL JOBBING

TELEPHONE, KINLOCH, B 282

Hiram Lloyd

CONTRACTOR, BUILDER AND SUPERINTENDENT

OFFICE:
812-14 ODD FELLOWS BUILDING

SAINT LOUIS

William Steinhoff

Contractor and Builder

819 Wainwright Building
707 Chestnut St.

Saint Louis

N. C. Chapman, President
C. Marbes, Vice-President

Julius Seidel, Secretary
Chas. Linsenmann, Treasurer

EAU CLAIRE-ST. LOUIS LUMBER CO.

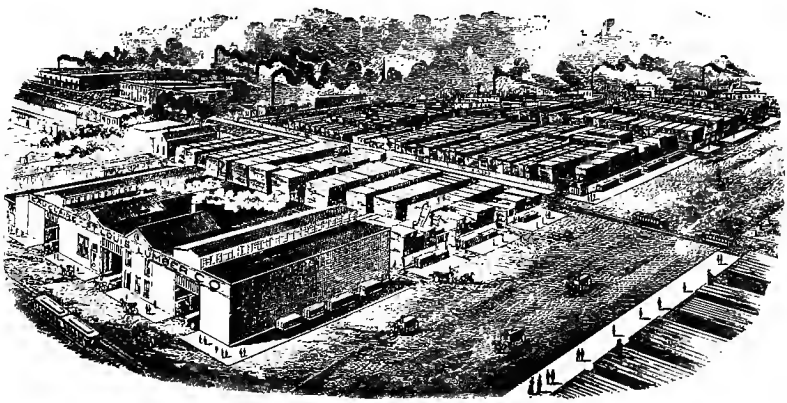

Offices and Yards: South Broadway and Victor Street

Bell Phone,
Sidney 352

Kinloch Phone,
B 727

Dealers in

WHITE AND YELLOW PINE LUMBER

We make a specialty of
Plain and Quarter-Sawed White and Red Oak, Maple
and Edge-Grain Yellow Pine Flooring

Proprietors of the

MONROE LUMBER COMPANY

Mills located at Monroe, La.

WE GET OUT SPECIAL TIMBER BILLS ON SHORT NOTICE

Write for Prices on anything in Building Lumber

N. C. Mellen, Architect, New York

Cabot's Shingle Stains

Have been used for more than twenty years by the most competent and careful architects, who appreciate, in this age of adulteration and imitation, an article that can be relied upon. They are the only true shingle stains

●

Cabot's Sheathing and Deafening "Quilt"

Not a mere felt or paper, but a scientific, sanitary cushion of dead-air spaces, capable of resisting heat conduction and absorbing and dissipating sound-waves. Uninflammable, and decay, moth and vermin proof

Full particulars and samples on request

SAMUEL CABOT, Sole Manufacturer

Boston, Mass.

Whitelaw Brothers, Agents, St. Louis

Factories of Keuffel & Esser Co. of New York

Keuffel & Esser Company

of New York

Manufacturers and Importers of

Drawing Materials

and

Surveying Instruments

Our Blue Print plant has a steam-heated drying room, and we also make prints by ELECTRIC LIGHT plant

Saint Louis Branch:
Mercantile Club Building
708 Locust Street

MAULE, HANNAH & CO.

BUILDING CONSTRUCTION
AND ENGINEERING

•

CHEMICAL BUILDING SAINT LOUIS, MO.

Broadway Planing Mills

Chas. A. Olcott Planing Mill Co.

Wholesale Manufacturers of

Sash, Doors, Blinds, Mouldings, etc.
Fine Hardwood Interior Cabinet Finish
Office and Store Fixtures

Office 3300 North Broadway. Saint Louis, Mo.

Abel & Gerhard Plumbing Co.

Designers
and Constructors of

High Grade Plumbing

•

909 North Sixth Street Saint Louis

When an architect requires absolute protection for structural steel and metal surfaces from rust, his specifications invariably call for

Superior Graphite Paint

as manufactured by the

Detroit Graphite Mfg. Co.

St. Louis Detroit Chicago

George Dugan

•

Cut Stone
Contractor
and
Builder

Office and Yards:
Bedford, Indiana

•

Stone in Mississippi State Capitol furnished by me

For Priming or First Coating

STANDARD

TRADE MARK
TURPENTINE
SHELLAC

For priming coat on all classes of natural wood. DRIES SUFFICIENTLY HARD OVER NIGHT TO ADMIT OF BEING SANDPAPERED. Forms a hard non-porous coating, which effectually prevents suction of the varnishes applied over it, and holds them up to a remarkable degree.

•

Manufactured by

Standard Varnish Works

29 Broadway, NEW YORK

2620 Armour Avenue
CHICAGO

23 Billiter Street
LONDON

For Sale by all Dealers

P. M. Bruner, President Geo. H. Harvey, Vice-President Geo. Harvey, Secretary

P. M. Bruner Granitoid Company

Concrete Construction

Granitoid Illuminated Tile Fireproofing

Test Flat Arch Floor Construction—American Brake Co Building. Span 11 feet 9 inches. Calculated safe load 600 pounds per square foot. Factor of safety, four. Test 3⅓ times required safe load.

Office:
211 Odd Fellows Building
Saint Louis, Mo.

Crushers and Yards:
Theresa Ave. and Mo. Pac. Railway.

Individuality

IN

Builders' Hardware

is secured by the use of
Special Designs

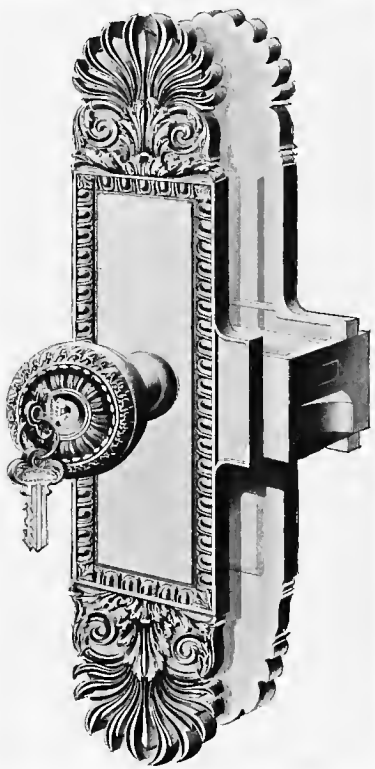

Architects find in our modelling room a sympathetic treatment of their drawings which enhances the effect. When desired, we furnish drawings for hardware in accordance with architects' directions.

This illustration shows a special design made for us for use upon the Frick Office Building of Pittsburgh from drawings furnished by the architects, D. H. Burnham & Co. Corbin hardware is used exclusively upon the Frick Building, including the Corbin Door Check and the Corbin Unit Lock Set.

P. & F. Corbin

New Britain, Conn.

MAKERS OF

Everything in Builders' Hardware

CHICAGO
104-106 Lake Street

PHILADELPHIA
925 Market St.

P. & F. CORBIN OF N. Y.
11, 13, 15 Murray St.

H. W. Johns-Manville Co.

Wm. H. Buddecke, Manager

Telephones . { Main, 1347
Kinloch, A 593

Saint Louis Branch:
No. 14 N. 4th St.

Asbestos

Asbestos Sponge Felted and Fire Felt

Sectional Steam Pipe and Boiler Covering

Are without doubt the best non-conductors known to the world. Try and be convinced.

Brine and Ammonia Covering, Asbestos Steam Packings, Asbestos Furnace Cement, Asbestos Retort Cement, Magnesia and Asbestos Cement, Mineral and Rock Wool

---

"Standard" Asbestos Roofing, Keystone Hair Felt Insulator

ELECTRICAL MATERIALS

"Sachs" Noark Enclosed Indicating Fuse

Vulcabeston
Controller Parts,
Field Spools, Bushings, Etc.

Electric Car Heaters

Moulded Mica
Trolley Line Insulators,
Weather-Proof Sockets, Etc.

Electrotherms

GLENCOE LIME & CEMENT COMPANY

MAIN OFFICE 1400-A OLD MANCHESTER ROAD

SAINT LOUIS

TELEPHONES

James H. Bright

Builder

•

Room 819
Lincoln Trust Building
Saint Louis

TELEPHONE: KINLOCH, B 278

MURCH BROS.
CONSTRUCTION CO.

GENERAL CONTRACTORS
OF BUILDING CONSTRUCTION

ROOMS 422-423 ODD FELLOWS' BUILDING
NINTH AND OLIVE STREETS
ST. LOUIS, MO.

THE FINISHING OF WOOD

IT IS only when comparison is made between properly finished wood and that which is improperly finished that we realize how much latent beauty there is in the most ordinary wood, whether it be a piece of Georgia pine or a fine specimen of mahogany.

We do not mean by this that a fine varnished surface alone will accomplish the purpose. It will to some extent, but only temporarily. If your woodwork has not originally, before varnishing, been properly treated, your fine varnished surface will not last. The pores of the wood will turn black; the grain and figure in the wood will look fixed; it will have no life.

How then should woodwork be properly prepared for a fine and lasting finish? By first filling the pores with the **Wheeler's Patent Paste Wood Filler,** if it is an open porous grained wood. If it is a close grained wood like white wood, Georgia pine, etc., it should first be given a coat of **Wheeler's Liquid Wood Filler** previous to varnishing. This will form a permanent base for the varnish to rest on, and will bring out the life and beauty of the wood, and as time goes on it will grow still more beautiful.

Are there not some other wood fillers made just the same as the **Wheeler,** or are there not some that are just as good? No, there is no wood filler made the same as the **Wheeler Wood Filler,** or that is just as good. When a contractor, a painter or a finisher gives you a result for natural finish that is not as you expected, you may rest assured that he has not used the **Wheeler Wood Filler,** or has only partially used it or mixed something else with it.

This quotation from a prominent architect, in a few words, substantiates what we say: "I have specified **Wheeler's Patent Wood Filler** for about eighteen years in this city. I have tried other fillers, but do not find them equal to your filler. I went purposely to a house which I had built sixteen years before, and where your filler had been used, to examine the finishing of the woodwork and found it in excellent condition."

Sole Manufacturers

The Bridgeport Wood Finishing Co.

New Milford, Conn.

55 Fulton Street, New York City — 68-70 W. Lake Street, Chicago

231 Dock Street, Philadelphia

E. F. Kerwin Ornamental Glass Co.

We manufacture Mirrors, both plain and beveled, Art Glass for residences and churches, Mitred Beveled Plates, Metallic Sash Works, Three-Way Prisms for transmitting light, Painted Figure Windows for churches and residences, Sand Blast and Wheelcut Glass, Fancy Painted Signs, Chipped Glass of every description.

•

Phones: { Bell, Main 912 / Kinloch, B 229

921-29 North Sixth Street - - Saint Louis

I. W. Campbell

Successor to Robert S. Chase

•

Stained and Leaded Glass
Glass Mosaic

•

Memorial Windows
and Tablets

920 Locust Street . Saint Louis

Geo. A. Riddle

Slate and Tile Roofer

•

Phones:
Main 3007 M
Lindell 1704 M
Kinloch B 281

714 Odd Fellows' Building
Saint Louis

Leo G. Hadley, President O. M. Dean, Secretary

Hadley-Dean Glass Co.

General Plate and Window Glass

Having in stock at all times large quantities of

Polished Plate Glass
Mirror Plates
Florentine Glass
Skylight and Floor Glass
Window and Picture Glass
Chipped Glass
Ground Art Glass
Glaziers' Diamonds

Warehouses
Corner of 11th and Lucas Avenue Corner of Levee and Florida Street
Saint Louis

Jean Jameton

President and Treasurer
Jean Jameton Construction Company

•

406 Benoist Building *Saint Louis*

Albert G. Fish, Pres. H. A. Frielingsdorf, Vice-Pres. E. C. F. Koken, Sec'y and Treas.

Banner Iron Works

Iron and Steel Work for Buildings

•

General Office and Works
Shaw Ave. and Oak Hill Ry.

Contracting Office
Koken Building, 715 Locust St.

Phones: Lindell 1463 M; Bell, Main 4081 A

Saint Louis, Mo.

Chas. J. Sutter

Electrical
Contractor

•

Best Grade Work Only Solicited

Both Telephones

921 Pine Street — Established 1893

John Koehler

Lime, Cement

River and Moulding Sand

All High Grade Louisville and Portland Cements, Best Mortar Colors, Montesano Lime, White Sand and Michigan Plaster.

Telephones: { Kinloch, C 253
Bell, 109 M

Office 6908 South Broadway
Saint Louis

Electrical Ideas

•

We make a specialty of working with Architects and Designers for UP-TO-DATE RESULTS
Everything Electrical

•

Commercial Electrical Supply Co.

1007-1009 Market Street
Saint Louis

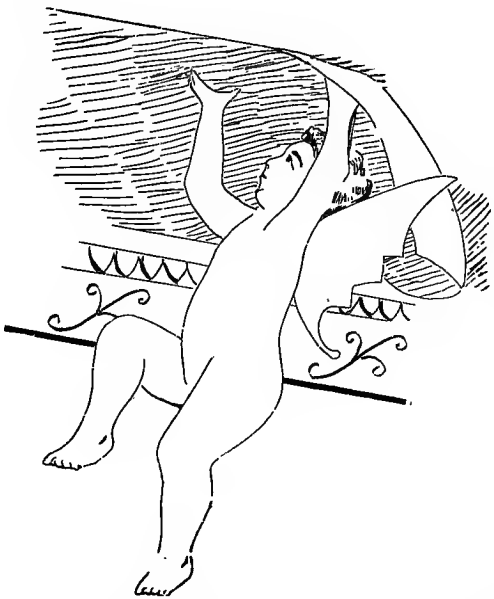

The largest and most select stock of medium and fine

Paper Hangings

and

Decorative Materials

in the West, at lower prices than can be obtained elsewhere

Hardwood Floors a Specialty . . . .

•

Newcomb Brothers Wall Paper Co.

N. W. Cor. Seventh and Locust Streets

Both Phones Saint Louis

John C. Other & Co.

Artistic Stained Glass

For Churches, Public and Private Buildings

Glass Mosaic, Etc.

Designs and Estimates Made

312 North 17th Street

Saint Louis

Telephone, Main 1348 M

ORNAMENTAL
METAL
WORK
THE
LUDLOW
SAYLOR
WIRE CO.
ST. LOUIS

Both Phones

The
Wright-Gilmore
Decorating Co.

Fresco,
Mural
and Tapestry
Painting.
Wall Papers,
Draperies, Etc.

1021 N. Grand Avenue
OPPOSITE HIGH SCHOOL

Gilbert Anderson
Builder

Office: 68 De Menil Building
S. W. Cor. 7th and Pine

Saint Louis

Noonan & Kocian
Art Dealers
and
Framers

617 Locust Street

Saint Louis

Bell Telephone, Main 62 M

Kinloch Telephone, A 1518

L. Ruckert

Manufacturer and Importer of

Surveying Instruments
Drawing Materials and
Mathematical Instruments

Sole Agent for the Celebrated

Vandyke Solar Paper

Endorsed by all the leading Architects and Engineers

•

Special attention to Repair Work of Surveying Instruments

48-49-50 Laclede Building
Saint Louis

Largest Blue Print Plant in the West

Jackson Filter Mfg. Co.

The Most Perfect Working Filter in the World

Over 2,000 in Saint Louis and the Southwest

Endorsed by the Boards of Health of the different States, City Water Works, Factories, Hotels and Residences

Capital, $100,000.00

Jackson Filter Mfg. Co.

Office, Suite 1405 Chemical Building
Factory, 914-916-918 Collins Street

Saint Louis

Correspondence Solicited

Libby & Williams Paper Co.

419 & 421 North Second Street
Saint Louis

Sheathing
Papers

Red Rope
Red Rosin
Parchment, Birds
Manila Lined
World's Fair White Rope

Florian Fire-Proof Deadening Felt
Wood Deadening Felt
2 and 3-ply Prepared Roofing
Tarred Roofing Felt
Roofing Pitch
Asphalt Roof Coating, Coal Tar

Every Variety of Building Paper and Roofing Material
at Lowest Prices

John Hill, President
John B. O'Meara, Sec'y and Treas.

Hill-O'Meara Construction Co.

General Contractors

923, 924 and 925
Wainwright Building
Saint Louis

Cornell University Library
NA 2440.S14A5
Annual exhibition of the Saint Louis Arc
3 1924 015 393 824
fine

Hopman Cornice Company

Manufacturers
of all kinds of

Sheet Metal Work

Complete House Fronts

Repairing Promptly Attended to

2571-2573 Benton Street
2500-2502 North Jefferson Avenue
Saint Louis

Phone, Tyler 329 A
" D 1792

Pittsburgh Plate Glass Co.

(F. A. Drew, Local Manager)

Largest Producers of Plate Glass
in the World

Ornamental Glass, Mirrors, French Plate, Rough,
Ribbed and Wire Glass

Glass of All Kinds, Finest Quality

Our
High Grade Paints
SUN PROOF LEAD
and Pure Colors

Are the BEST that Can be Made

St. Louis Office:

Twelfth and St. Charles Streets